THEY ARE COMING DAILY

Yes, the summer visitors at York, Kittery, Eliot, Ogunquit, Newcastle, Rye, Hampton and Newington are arriving daily and many cottages have opened. The call has been issued to "slick up," so let's be about it and make our metropolis of this section attractive. Give the summer resident the glad hand and treat 'em right. Encourage every regular visitor to induce some friend to come here—we should line Great Bay with summer camps. Chasing rainbows may be good sport, but our best asset is our summer business and it can be increased five times in two years. The way to spend money to bring business here is in the big city newspapers. Any other plan entails much waste.

SPEND YOUR MONEY --- GET RESULTS

THE WEATHER

Washington, May 3—Forecast for northern New England: showers late tonight and Sunday. Warmer tonight. Moderate southerly winds.

THE PORTSMOUTH HERALD

FIRST IN NEWS---CIRCULATION GREATEST

SUN AND TIDE
Standard Time

Sun Rises	5.36
Sun Sets	7.46
Length of Day	14.10
High Tide	12.07 a m
Moon Rises	.4 a m
Light Auto Lamps at	8.16 p m

VOL. XXXIX., 184. PORTSMOUTH, N. H. SATURDAY, MAY 3, 1924. Portsmouth Daily Republican, Merged With THE HERALD, July 1, 1902 PRICE TWO CENTS.

STATE HOTEL MEN ENJOY BANQUET

Pleasant Gathering at Hotel Rockingham Feature of Program Last Evening

The largest gathering in the history of the N. H. Hotel Men's Association was held at the Hotel Rockingham last evening with members of the Massachusetts and Maine associations as guests. One hundred and forty covers were laid in the main banquet hall and the party filed in to the music of Marden's orchestra at 8 o'clock, headed by the president, Herbert Brewster, Vice President N. P. M. Jacobs and wife, Secretary of State Enos K. Sawyer and wife, representing Governor Brown, with the speakers and special guests.

President Herbert Brewster of the association opened the evening's session and named N. P. M. Jacobs as chairman of the program. The speakers included Secretary of State Enos K. Sawyer, Fernando W. Hartford, Robert J. Eustace, secretary of the Chamber of Commerce; George Clark of the Boston News Bureau, Everett B. Rich, manager of the Hoten Vendome of Boston; E. F. Coulon, president of the Massachusetts Hotel Men's Association, and L. C. Prior, manager of the Lenox and Brunswick hotels, Boston.

"Unity of purpose is evidence in this gathering," said Secretary of State Sawyer, "and what will be New Hampshire's main support in a few years hence, the summer-tourist business, is certainly being systematized by such a gathering as here tonight. I see before me not only you men in your hotel capacity, but I recognize many faces from every nook and corner of our state of men who are active in building up our resources.

"It is true—our industries are slipping and seriously affecting our state's wealth—it is true the finest bright light of industry revival has occurred right here in Portsmouth—but the time to again reach our former industrial level must be cared for—and the summer business is the only resource we have. Go to it."

Ex-Mayor Fernando W. Hartford received a standing vote of applause when introduced by Mr. Jacobs.

"The time to plan action is when you are assembled in this manner—and action must come soon if New Hampshire is to keep her place in the sun," stated the speaker. "I have just returned from the Associated Press Convention and I assure you that hotel men all over the country are more and more realizing the power of publicity.

"New Hampshire summer business has in the past come to you men practically unsolicited. But the shifting of business has caused many New England sections to realize that the tourist business must be attracted more than ever.

"Portsmouth is not being caught napping. We are proud of our recent achievement here of raising a fund to which even the smallest store contributed to boost this section. We believe in action here—and with the whole state doing likewise, New Hampshire hotels will be filled all season and our business men will prosper."

The speaker closed in a warm tribute

(Continued on Page Five)

MAINE POLICE ACTIVE ON THE BRIDGE AGAIN

Hold Up Trucks for License, Speeders and Other Violators in Kittery

Chief Miller of the Maine Highway police patrol and other officers have been busy during Friday night and today on the Kittery end of the Memorial interstate bridge. It is estimated that they held up 50 motor vehicles a good part of them trucks from other states with no Maine registration. They also picked off quite a number for other violations of the law including two for speeding who were brought into the Kittery police court. The drivers of the trucks are obliged to take out the necessary permit from the police to operate in Maine and as a result quite a few dollars changed hands during the day and night. This is the second visit of the Maine Highway police in a week to Kittery and it looks as if the state means business in dealing with violators of the motor vehicle laws.

STILL SEEKING FOR NEWS OF MAJ. MARTIN

Falls Pass, Alaska, May 3—A party with dog teams will go today from Chignak, Alaska, to the north side of the Alaskan peninsular to search for Major Frederick Martin, missing globe aviator, along the Behring Sea.

HOSPITAL RECEIVES $50,000 BEQUEST

Local Institution Benefits From Will of Miss Josephine Williams, a Native of This City, Filed for Probate at Hartford, Conn.

The Portsmouth Hospital is to benefit to the extent of $50,000 from the will of the late Miss Josephine Williams of Hartford, a native of this city. The York hospital at York Village will receive $25,000. Mabel Storer Decatur of of Kittery Point is bequeathed $15,000.

The will was filed in probate court yesterday at Hartford and the inventorp is expected to show property valued at about $1,000,000. Amounts specifically bequested bequeathed in aggregate of $440,000 of which $375,000 is for hospitals in Connecticut, Massachusetts, New Hampshire, Maine and New York.

Miss Williams' father, the late Washington Williams, was one of the original partners of the Hovey Williams Co., now C. F. Hovey Co. of Boston.

In addition to the Portsmouth, York and Kittery bequests the will creates a trust fund of the sum of $50,000 for the Mary Thorndike Hutchins trust of Concord to be given to the Margaret Pillsbury hospital in that city upon the death of Miss Hutchins.

One hundred thousand dollars is given to the Massachusetts General hospital of Boston, and $25,000 to the Free Hospital for Women at Brookline, Mass; $50,000 to the Hartford Y. M. C. A. and $25,000 to the Sailors Snug Harbor Hospital, Staten Island, N. Y.

FOUR INVOLVED IN ODD LOVE TANGLE

(By Associated Press)

St. Albans, Vt., May 3—As a result of a quadrangular love tangle two men and two women who have been prominent in the affairs of the village of Enosburg Falls will be placed on trial at the September term of court here on statutory charges. Their arrest yesterday followed settlement out of court of a $10,000 suit for allenation of affections brought by George Wood against Walter V. Phelps and preceeded trial of a similar suit with damages placed at $100,000 brought by Phelps against E. F. Greenwood which is set for Monday next.

The four, who pleaded not guilty in the city court yesterday and were released under bonds, are Phelps, Greenwood, Mrs. Eva Phelps and Mrs. Lillian Wood. Phelps before he went west in 1922 was president of the First National Bank of Enosburg Falls. Mrs. Wood left town at the same time and the state charges that they went to Seattle, Wash., together. Phelps now makes his home in Seattle.

Before his departure Phelps disposed of a large amount of property but later he bought some of it back and has at intervals lived at Enosburg Falls. Soon after he left he was deposed from his position as bank president and Greenwood succeeded him. Mr. Phelps obtained a divorce last year.

Woods suit against Phelps went on trial Thursday. Phelps was the only witness and told of his trip across the continent in 1922 and 1923 and as being engaged in the real estate business in Seattle. He declined to answer any questions as to whether Mrs. Wood was with him on his journey. It was brought out that he stopped at Elmira, N. Y., during his 1922 trip. He was confronted with Mrs. Emma May Siglin, keeper of a rooming house in that city where he is said to have stayed, but said he did not recognize her. Mrs. Siglin later was held as a witness in the trial of Phelps and Mrs. Wood.

Yesterday counsel announced that the trial would not proceed as the case had been settled out of court and the arrests followed. Phelps in his suit against Greenwood charges that the latter induced Mrs. Phelps to leave him.

$100,000 FIRE IN PROVIDENCE

(By Associated Press)

Providence, R. I., May 3—The Evans shop of the American Engineering Co., plant here was destroyed by fire today with the loss estimated in excess of $100,000. Seven wooden buildings were saved.

ZAYAS GOES TO SANTA CLARA

(By Associated Press)

Havana, May 3—President Zayas left Havana today for Santa Clara province where armed men are in revolt against his government. He was accompanied by the secretary of the interior and chief of staff.

Mrs. William Randall of Middle street leaves today for a visit of several weeks in New York.

OPPOSED TO BONUS BILL

(By Associated Press)

Washington, May 3—While the bonus bill was passing through various mechanical processes at the capital preparatory to its transmission to the White House, President Coolidge had an engagement with a delegation that came here to express the opposition of the ex-Service Men's Anti Bonus League. Whether the bill would reach the president before next Monday was not certain.

TELEPHONE 3 OR 117

Yellow Cab

24-HOUR SERVICE

CHECK ATTEMPT TO SMUGGLE FIVE ALIENS

(By Associated Press)

Niagara Falls, N. Y., May 3—Five aliens, one a woman, were brought across the upper river here from Canada in a row boat and landed on the American shore a mile and a half above the Falls early today, only to fall into the hands of immigration inspectors who were patrolling the river bank. The prisoners are awaiting deportation while Joseph Snyder, 65 years old of Chippewa, Ont., charged by the inspectors with bringing them into this country

this country is held on a charge of smuggling aliens.

TO HOLD CARD PARTY

The Home Economics department of the Woman's City Club will hold a card party Monday afternoon and evening at the Woman's Building on Middle street. All members are cordially invited to attend.

Andrew Jarvis attended a banquet at the Copley-Plaza, Boston, on Wednesday.

The Noon Day Luncheon
11 to 2—at Kwong's
(Hartford Building)

Roast Beef	45c
Roast Pork	45c
Roast Chicken	50c
Boiled Dinner	40c
Chops	45c

With Vegetables, Dessert, Tea or Coffee

Try the a la carte service

TAKE WHISKEY VALUED AT $15,000

(By Associated Press)

Boston, May 3—One hundred and fifty cases, possibly 200 of Scotch whisky valued at $15,000 were halted here early today on their way from the cellars or wharves of New Bedford to Revere. A squad from one of the local police stations is taking careful inventory and making close examination of the cargo that was being hauled in a truck marked "Furniture and Pianos, John F. Lee, Revere." Joseph S. Lee, in spite of his statement to the police who stopped him, that he was carrying machinery, is passing the time away at the police station with his passenger Alex Steward.

DAUGHTER BORN TO THE TUCKERS

(By Associated Press)

Hampstead, L. I., May 3—A certificate filed today with Town Clerk Gilbert showed that a daughter had been born recently in Baldwin to Mrs. Susan Simpson Tucker, 47 years old of Jersey City, and her 17-year-old husband Burton S. Tucker of South Essex, Mass., whose marriage has been the subject of an investigation in New Jersey courts.

Lieut. J. D. Hartford, U. S. N., of the S-12, now at New York, is passing the week end with his family at Sea Acres.

Friday and Saturday Specials
--- IN ---
Sport Coats

SPECIAL NO. 1.
Junior, Misses' and Ladies' Sport Coats in angora polaire, hieland fleece, velvatone, tweed and cut polaire. Plains, plaids and stripes.

Stylish Stout Coats
Plain tans and grey stripes. Sizes 42½-46½. Coats valued at $22.50 and $25.00.

Special at $19.50

SPECIAL NO. 2
Junior and Misses' Coats—Straight line models, mannish models and cape coats. Colors green, tan and grey plaids. Good coats at $29.50 and $32.50.

Special at $25.00

SPECIAL NO. 3.
Individual coats in beautiful imported fabrics, and in styles that are different. Regular $45.00 values.

Special at $35.00

SPECIAL NO. 4
Flapper Suits. Sizes 14-16.
Misses' Suits in poiret twill and flamingo
Ladies' Suits in navy and black
A few Suits and especially priced Botany Flannel Dresses
Single Piece Dresses and Bobbie Dresses. Colors, lanvin green, powder blue, monterey rose.

Special at $9.95

FRIDAY AND SATURDAY
--- AT ---
Geo. B. French Co.

GASOLENE 22c
AT THE
Hislop and Portsmouth Garage
A L A Members With Coupon 1c Cheaper

FAVORS ELECTRIFICATION OF RAILROADS IN THIS SECTION

In the report of the power investigating committee of the Associated Industries of Massachusetts, which has just been made public, there is the declaration that electrification of selected portions of the New England railroads under conditions 15 years hence would have annually saved 3,000,000 tons of coal. In addition, it would save the energy required to haul such coal to the fuel stations, making the total saving much higher. If all the New England roads were electrically operated, the report says, the estimated saving would be, 15 years from now, about 500,000,000 net ton miles.

Among the roads which are suggested for electrification is the main line of the Boston and Maine between Boston and Portland, 115 miles, and all the branches of the road in this section. There are 1295 miles of road in New England which are recommended for electrification, and to do this great work, computing that by 1935, or 1940, traffic will be about one and one-half times are present, and passenger traffic about one and one-quarter times the present, a saving of 3,000,000 tons of coal would be effected. In 1921 the total coal burned by all the railroads in New England was 5,000,000 tons.

After electrification of the selected lines, if it should take place within the next 15 years, t is estimated that a power station capacity of about 9950,000 Kw. H. would be required.

The electrification of the New England railroads' busier lines, the report say, "seems to be the logical and probable development of the future." The deciding factor in the extension of such electrification, the report adds, will be its cost.

MATCHES MAILED IN U. S. CAUSE TWO FIRES IN GERMANY

Postmasters are warned against the danger of mailing matches in parcel post packages, which is against the postal regulations, but which is being done. German postal authorities have reported to the United States postal officials that two fires in the Bremen postoffice and one in a postal car were caused by matches which had been mailed in parcel post packages in the United States.

STATE BAPTISTS ELECT OFFICERS

Rev. Isaac Higginbotham, formerly a Portsmouth pastor and now assistant secretary of the Massachusetts Baptist convention, made the principal morning address at the annual meeting of the Women's United Baptist Mission society of New Hampshire which has been having an all day session in the Merrimack Street Baptist church at Manchester.

Mr. Higginbohtam's theme, on which he spoke with great fervor, was "The Romance of World Conquest," the story of the steady growth of the Christian church from its earliest beginnings, led on always by enthusiasm for Jesus Christ. In a brief talk the speaker could take up only the high lights of his subject, the great impelling forces which have made most for growth and expansion of the work.

He dwelt at the latter part of his talk on the inception of the missionary idea and the expansion of missionary enterprise in the Baptist denomination.

Mrs. Charles P. MacGregor led the openng devotionals and Rev. J. Wesley Rafter, pastor of the church, offered prayer. Mrs. Mary B. Macomber, retiring president, presided.

The election of officers was the principal busness of the morning. This resulted in the choice of the following official board, the names presented by the nominating committee consisting of Mrs. D. S. Jenks, Mrs. O. C. Sargent and Mrs. E. C. Goodwin.

President, Mrs. Wilfred E. Burpee, Manchester first vice president, Mrs. A. J. Gould, New London; second vice president, Miss Addie E. Towne, Franklin; secretary, Mrs. C. E. Holt, Concord; treasurer, Mrs. Andrew L. Felker, Penacook.

The annual reports of the secretary and treasurer, Mrs. Goodwin and Mrs. Felker, were submitted and field reports were heard with Mrs. D. H. Goodell of Antrim, state secretary director, presiding.

Those who made reports in person were; Mrs. Clinton Simpson, Laconia, Belknap association; Mrs. Isa M. Brown, Woodstock, Meredith-Sandwich association; Mrs. A. B. Gould, Manchester, Milford association; Mrs. Sidney Rand, Portsmouth, Portsmouth association; Mrs. Eunice A. Knapp, Danbury, Salisbury association; Mrs. A. N. Chandler, Berlin, White Mountain association.

The last address was by Mrs. Matthew Francis on the World Wide Guild in the state, which, she stated, has gained nine guilds and lost two.

After uncheon and prayer by Mr. Rafter a period was given to White Cross work, under the leadership of Mrs. J. L. Clark of Exeter.

Other addresses were by Mrs. Clarence E. Claugh of Lebanon on the Children's World Crusade Mrs. A. J. Gould of New London on missionary education; Mrs. J. M. Kelley of Lebanon on home extension, and Mrs. S. E. Hadcock of Manchester on literature, of which she is state secretary.

CARRIED NEWS BACK TO TEXAS

Of His Discover in Maine of the Fruit atment

This is the way people find out about the wonders of the new Fruit Treatment. Someone tries it and gets well. Others are told—they try it and tell others—which accounts for the steadily growing demand for "Fruit-a-tives", made of the intensified juices of apples, oranges, figs and prunes with tonics. Here is how the gentleman from Houston, Texas, learned of "Fruit-a-tives".

"Some time ago, while in Portland, Maine, I was suffering from Indigestion, Nervousness and Insomnia. A friend there gave me some "Fruit-a-tives". Continued treatment made me feel so much better that I wish everyone to know "Fruit-a-tives" as I did—no other treatment ever did me so much good".—S. J. Mitchell.

25c. and 50c. a box at dealers—or sent postpaid by Fruit-a-tives Limited, Ogdensburg, N.Y.

CUBA WANTS THE U. S. TO HELP PUT DOWN REBELLION

Havana, May 3.—The government yesterday had 500 troops around Cienfuegos, near the chief centre of the anti-Zyas movement, its warships were patrolling the coasts and newspaper reports declared that President Zayas had sent an urgent request to the United States government for 10 airplanes to be used against the rebels

The latest word from government officials was that the island was quiet everywhere, except around Cienfuegos and Trinidad on the south coast of Canta Clara province, where it was claimed that not more than 50 to 60 men are in revolt. However, El Sol, a newspaper temporarily suppressed some weeks ago for saying a revolution was being started, declared that the Veterans and Patriots' Association had ordered an uprising throughout the island.

It was believed to be in an effort to forestall such a movement that the government arrested five leaders here and several score of others in Santa Clara.

PROPOSED RATES NOT JUSTIFIED

Washington, D. C., May 1.—Proposed changes in the rates on cement, in carloads, from the Hudson and Lehigh districts to stations on the Maine Central, Bangor & Aroostook, and Grand Trunk in Maine, New Hampshire, and Vermont have been found not justified, and the suspended schedules have been ordered canceled, says a report of the interstate commerce commission.

The respondents stated, says the commission, that the purpose of the proposed adjustment was to give the cement shippers in the Lehigh and Hudson districts joint rates to the destination territory (including practically all statons on the three roads named above north and east of Portland, Me.,) and that the proposed rates would remove present discrepencies and result in a reasonable and uniform adjustment. There would be a number of reductions, some increases, and a few of the rates would remain unchanged. The following are some of the rates cited to show the alleged need of adjustment:

The rate on cement, in carloads, per net ton from the Lehigh district to Concord, N. H., a distance of 373 miles, was $4.10; to Portsmouth, N. H., a distance of 3998 miles, $4.10; to Plymouth, N. H., a distance of 424 miles $4.10; Bellows Falls, Vermont, a distance of 321 miles, $4.10; St. Johnsbury, Vt., a distance of 421 miles, $4.80. The rate on cement, in carloads, from the Hudson district to theso various points was: to Concord, a distance of 201 miles, $3.65; to Portsmouth, a distance of 234 miles, $3.65; to Plymouth, a distance of 252 miles, $3.65; to Bellows Falls, a dsitance of 1499 miles $3.53; to St. Johnsbury, a distance of 249 miles, $4.28.

BE CAREFUL WHEN YOU SEND MAIL TO BRUNSWICK

Notice is given to postmasters and all persons in addressing mail to people in Brunswick postoffices of the United States, there being one in Maine, Maryland, Nebraska, Minnesota and Missouri and unless care is taken in case of abbreviation in the state name, mail is likely to be missent, as can be seen by the following abbreviations: Me., Md., Mo., Min. Neb. The greater part of the trouble found with mail for these various offices is in mail which has been carelessly addressed or when a soft pencil has been used.

NO PLACE FOR NERVOUS MAN

Have you discarded clothing? If so a representative will call.—Advt. of second-hand store.

BAPTISTS ELECT AT OGUNQUIT

Ogunquit.—Rev. Errol R. Farror of North Berwick, was elected president at the Eighth Annual session of the South York United Baptist Association held with the church here Tuesday. The vice moderator is Rev. T. B. Hughes, Kennebunk; clerk, Mark Proctor, Saco; treasurer, Mrs. Francis M. J. Perkins, Ogunquit; auditor, Mrs. C. R. Goodwin, South Berwick; board of managers, Rev. L. L. Dunn, Biddeford, Miss Willa H. Ferguson, Goodwin's Mills.

The preacher of the annual sermon at the next session will be Rev. H. B. Smith, Ogunquit. The delegates to the state convention are Edward H. Milliken, Saco, and Mrs. Daniel Bickford, Biddeford; delegates to Ocean Park are Marion Cheney, South Berwick and Mrs. Ruth T. Gifford, Kennebunk.

GIANT U-BOAT FOR JAPAN?

London, May 3.—The Japanese Admiralty recently bought from the German naval designer Professor Oswald Flann his plans for a giant submersible cruiser, according to a report quoted by the diplomatic correspondent of the Daily Telegraph. The writer adds that Japan is believed already to have ordered the building of one of these craft, displacing 4500 tons.

RYE

Christian Church

J. E. Everingham, minister.

Bible school at 1.30 p. m. Mrs. B. M. McCassie, supt.

Service for divine worship with a sermon by the pastor at 2.30 o'clock. A cordial welcome to these afternoon services. Good music by the choir.

Noah Webster

SAYS:

"Garden—A piece of ground set apart for the cultivation of flowers, fruit and vegetables."

TRY OUR—

Rakes, Forks, Hoes, Shovels, Wheelbarrows, etc., for the best results

Our tools make work a pleasure

MUCHEMORE & RIDER CO.

TELEPHONE 1454. 123 MARKET ST.

First National Bank

PORTSMOUTH, N. H.

Statement of Condition, March 31, 1924.

Resources

Loans and Other Securities	$1,300,347.08
United States Bonds	339,900.00
Banking House & Fixtures	40,527.00
Cash and due from Banks	236,552.54
	$1,923,326.62

Liabilities

Capital	150,000.00
Surplus and Undivided Profits	105,807.27
Circulation	147,000.00
Federal Reserve Bank	194,287.86
Deposits	1,325,331.49
	$1,923,326.62

Officers:

James A. Borthwick, President.
Ralph W. Junkins, Vice Pres. & Cashier.
Alice G. Marden, Assistant Cashier.
George A. Trefethen, Assistant Cashier.

Directors:

Joseph O. Hobbs, Charles A. Badger, Ralph W. Junkins, James A. Borthwick, R. Clyde Margeson, Charles H. Walker, Albert Hislop, Edward Seybolt, Frank E. Brooks, William M. Norton.

A HOUSE A MINUTE

Every minute of the working day enough LEHIGH PORTLAND CEMENT is used to build a six-room concrete house with concrete walls, cellar floor, sidewalk and driveway.

Lehigh Cement

Leads in quality, service and sales. 64,000,000 bags sold last year. Look for the blue and white sign of the Lehigh Dealer.

As your Lehigh Dealer, we offer you a complete service to get the best results from Portland Cement. Use this service often.

LITTLEFIELD LUMBER CO.

63 Green Street. Phone 74

COAL IS CHEAP NOW

Our coal is ready for you—

Clean, Bright, Dry and Perfectly Reliable.

The more of it you buy at present prices the more money you will save. You will never get better advice than

"BUY YOUR COAL NOW"

The Consolidation Coal Co.

277 Market Street. Phone 90, 91, 92.

THE QUESTION SOLVED

One of the many features of our Welding Service is that of Metal Cutting. With our Oxygen-Acetylene Torch we can quickly cut structural metal, boilers, iron doors and reduce heavy large junk pieces to small sizes. The service is very moderate in cost and often saves days of hard labor. Welding in all its branches also.

George A. Trafton & Son

800 Market St. Portsmouth

HORSESHOEING AND JOBBING

Chamberlain & Burnham INC.

LARGEST REAL ESTATE CLEARING HOUSE IN NEW ENGLAND

Property for Sale or Rent Place With This House

Large National and Canadian Advertisers

No property too large; none too small

L. D. Lincoln, Dist. Manager.
Chas. F. Tucker, Local Agent.

Michelin Tires and Tubes

Arthur F. Cook, Agent,

PHONE 58

Don't Be Shocked

GABRIEL SNUBBERS

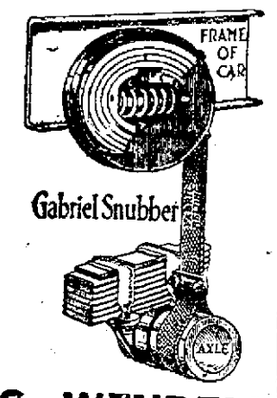

S. S. WENDELL

South Street

Genuine Bosch Ignition For Ford's

Nothing placed on the market in recent years makes such a wonderful improvement in Fords—adding power, economy, speed, dependability—and the price is ridiculously low, considering the remarkable results it produces.

J. L. WELCH

Tel. 1502 51 Bow St.

Kittery Tire Co.

(Opposite Library)

KITTERY, ME.

MOHAWK WARRIOR CORD TIRES

Kittery's Most Popular Tire

30x3½	Cord	$ 9.75
31x4	Cord	$16.75
32x4	Cord	$17.85
33x4	Cord	$18.35

Attractive, Sturdy, Economical. Deliver Unfaltering Mileage

W. F. WASHBURN

Plumbing and Heating Contractor

Portsmouth, N. H.

Tel. 1333

Residence and Office 82 & 84 Cabot Street

Come In and Talk It Over

All kinds and classes of Insurance at Lowest Possible Rates. Insurance in the strongest companies in America. Consult us about your needs and the rates.

JOHN SISE & CO.

Phone 18.

Moore's Paints

WE CARRY A FULL LINE OF PAINTS AND VARNISHES

PAPER HANGERS SUPPLIES

TRY OUR GLOSS WHITE. $4.15 GALLON

Fogg's Wall Paper & Paint Store

121 Vaughan Street

What Does Your Home Need to Make It More Comfortable?

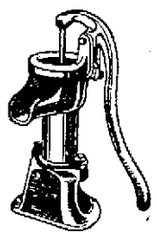

PERHAPS a more conveniently located pump would make work easier for the women folks and be handy for the whole family. We have them in any type that your needs may require.

Or if you are ready for a more complete kitchen or a better bath-room, you will find many attractive and inexpensive fixtures in our display room.

It is worth your while to see what we have to offer you.

DEPENDABLE INSTALLATION

Our interest in the things we sell does not stop with their delivery. We see to it that they are properly installed and that you get unfailing service from the equipment you buy.

JOHN G. SWEETSER

126-128 Market St. Telephone 300

GOULDS PUMPS

A MISUSED WORD

The "service" of a garment is not how long it wears—it is interpreted into QUALITY, ELEGANCE, REFINEMENT, INDIVIDUALITY, and the thousand thoughts that are built into a suit or garment tailored by a real MERCHANT TAILOR.—In other words, it's MADE FOR YOU.

SMITH THE TAILOR

(Successor to C. J. Wood)

Early in May we move to our new location, 270 State Street, opposite the Postoffice.

WORLD-FAMOUS HOLSTEINS DOOMED BY EPIZOOTIC

Los Angeles, May 2—The menace of death for the Hartsook Holstein dairy herd of Lankershim, near here, which, despite every precaution, has contracted the foot and mouth disease, brings the dairying industry of the country face to face with the greatest individual loss in its history, according to a statement issued at foot and mouth quarantine headquarters. The herd, including Tillie Alcarta, the world's greatest milch cow, is said to be the most valuable in its class in the world.

Destruction of the animals was postponed and experts seek a way to save the lives of the cattle.

Besides the famous Tillie, said to be the only cow ever "put up" at the first-class hotels of the country, and valued at $50,000, the herd includes the following championship animals:

Bessie Snowball de Kol, famous -600-pound fat producer, the first member of the herd to fall a victim to the epizootic; Sir Aagie de Kol Mead, a bull valued at $27,500; Sir Pieterje Ormsby Mercedes Thirty-seventh; the world record heifers, Miss Aagie Ormsby Segis and Rosmaines Korndyke Beauty; the state record cows, Norma Korndyke Cornucopia, Corrie Tritomia Ormsby, Eva Colantha Hubbavale and a long list of 1000-pound yearly record cows, besides 30-pound and 40-pound seven-day record cows.

Others marked for destruction are Miss Aaralia de Kol Mead and Miss Aaralia de Kol Aagie, full sisters, whose seven nearest dams' average of more than 1100 pounds of butter a year is the highest in the world.

FRECKLES AND HIS FRIENDS

An Unpleasant Reminder

BY BLOSSER

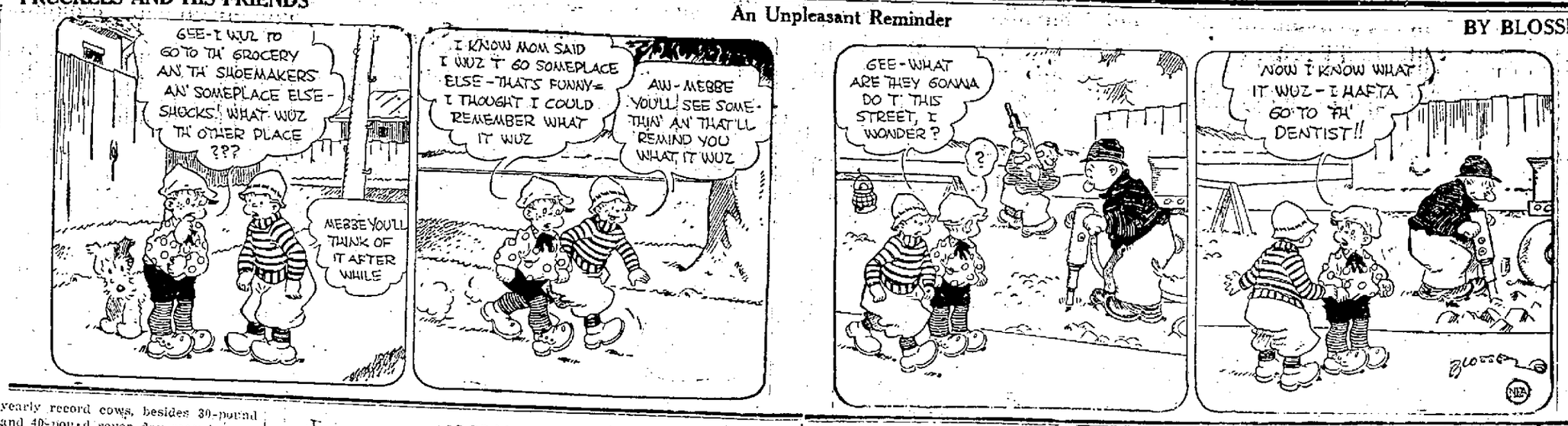

SUFFERED SINCE YOUNG GIRL

Words Failed to Express Benefit Received from Lydia E. Pinkham's Vegetable Compound

Greenville, Texas.—"Words cannot express how much good Lydia E. Pinkham's Vegetable Compound has done for me. Everymonth I would have cramps and headache, and I felt like I was freezing to death. I suffered in this way from the time I was a young girl, and all the doctors said was 'operation. For months I had a tired, sleepy feeling all day, and when night would come I would be so nervous I couldn't stay in bed. Our druggist recommended the Vegetable Compound to my husband and he bought four bottles. I have taken every one and I think I have a right to praise your medicine."—Mrs. J. B. HOLLEMAN, 2214 E. Marshal Street, Greenville, Texas.

For fifty years Lydia E. Pinkham's Vegetable Compound has been used by women from girlhood through middle age.

It is a dependable medicine for troubles common to women. Such symptoms as Mrs. Holleman had are relieved by correcting the cause of the trouble. For sale by druggists everywhere.

2 GOOD REASONS Y U

should place your automobile insurance with the TRAVELERS:

1st.—It is the Company that gives Modern Limits at a low cost.

2nd.—It is the one Company which maintains a Claim Service Station in Portsmouth, N. H.

C. E. TRAFTON
GENERAL AGENT
Opposite Post Office.
Ground Floor Location

You Can Save Money.—by purchasing direct of the manufacturer. We manufacture our

MONUMENTS

at our own plant, which is equipped with all the latest labor-saving machinery and operated by electric power—the only plant so equipped in this section. Call and see the large stock of finished monuments which we carry.

FRED C. SMALLEY
Corner State & Water Sts.
Also Dover, N. H., Opp. City Hall

MUSIC
Summer Session of the PORTSMOUTH SCHOOL OF MUSIC
Opens May 26 at Freeman's Hall with the annual concert combined with the dancing exhibition of Mr. Stanton's class.
Summer is the Great Opportunity for students of all instruments to Progress
G. Bertrand Whitman
Phone 247-J

VENIZELOS "FIND" OF SENATOR MOSES

New York, May 2—Opposition to the proposal to bring to this country the masterpiece of Praxiteles, "Hermes Carrying the Infant Dionyius," was voiced Thursday at a luncheon of the Federated American Chambers of Commerce of the Near East, Inc., at the Hotel Belmont in honor of Irwin B. Laughlin, who sails Saturday as American minister to Greece.

In his address, Mr. Laughlin told how he and Senator Moses had discovered Venizelos.

"Affairs in Greece were very much unsettled in 1909," said Mr. Laughlin, when Senator Moses came. He said to me: 'Laughlin, I propose to judge this satuation on the basis of New Hampshire politics. Some man is going to come out of this mess who is going to take hold of it and clear it up. Who is it?' I told him I didn't know.

"'We have got to find out,' he said, 'You must go about inquiring and discover who it is.'"

Mr. Laughlin told of his search for a leader, at first unsuccessful. At Minister Moses' insistence he looked further and finally found himself in Crete, where Venizelos had won for himself considerable local distinction.

"I reported back to Mr. Moses and after telling of the man's personality and achievements, he said, 'Laughlin, Venizelos is the man!'"

A resolution was adopted in favor of bringing the Hermes statue here. Neal Dow Becker, who presided at the luncheon, announced that the vote was 28 for and 6 against.

LAYING CEMENT ON MILLER AVENUE JOB

The contractors who are paving Miller avenue began to lay cement on Friday morning at the corner of South street and Miller avenue. They can make considerable progress after the foundation has been prepared and from now on the work will be rapid and the street should be open before the heighth of summer travel.

Phone it to the Herald Ad man.

RADIO BROADCASTING NEWS

Saturday, May 3

Station KDKA—Westinghouse Electric, East Pittsburgh, Pa.

6.00 p. m.—Baseball scores.

6.30 p. m.—"The Knave of Hearts. He Stole Some Tarts."

6.45 p. m.—"Last Minute Helps to Teachers of Adult and Secondary Classes."

7.00 p. m.—Baseball scores.

8.00 p. m.—Concert by the Westinghouse Band.

10.00 p. m.—Arlington time signals. Weather forecast. Baseball scores.

KYW—Westinghouse, Chicago, Ill. The Twenty-four Hour Station

6.02 to 6.18 p. m.—News, financial and final markets furnished by the Union Trust Co., Chicago Journal of Commerce and U. S. Dept. of Agriculture.

6.18 to 6.28 p. m.—Talk. Speaker will be announced by radiophone.

6.45 p. m.—Children's bedtime story.

7.00 to 7.30 p. m.—Dinner concert broadcast from the Congress Hotel, Chicago.

8.00 to 8.58 p. m.—Musical program.

9.05 p. m.—Program will be announced by radiophone.

WBZ—Westinghouse Electric, Springfield, Mass.

6.00 p. m.—Dinner concert continued by Leo Reisman and his orchestra

6.30 p. m.—Bedtime story for the kiddies.

6.40 p. m.—Concert by the Hotel Kimball Trio.

7.30 p. m.—Program of music transmitted from Home Beautiful Exposition, Mechanics Bldg., Boston.

9.55 p. m.—Arlington time signals.

PENALTY FIXED FOR CUSS WORD TEN CENTS PER

Profanity by any one in the police station at Alexandria, Va., is now punishable by a fine of 10 cents per word. Director of Public Safety Paul Morton hit upon this scheme when, after one of his officers was fined for using abusive language, he became aware of its prevalency.

A small box hangs in the station house, bearing the legend, "For each profane word, offender shall deposit one dime—damn excepted." Within the first hour two newspaper correspondents, a city official and a high police officer had paid the penalty.

Later several persons commenting on the box were fined. A police officer told a prisoner to keep quiet, and meaning it, paid the fine. Proceeds, it is said, will go to charity.

TO RUSH BILL TO BRING NAVY TO RIGHT SIZE

Washington, May 3.—There is every probability that the House Rules Committee, within a day or so will favorably report a rule under which the Butler bill authorizing the construction of eight scout cruisers, and the modernization of a number of battleships will be given a privileged status on the House calendar.

Chairman Butler of the House Naval Affairs Committee, knowing that the fighting strength of the American navy has fallen far below the 5-5-3 ratio of the Washington treaty, has been extremely anxious to get his bill through the House, as one of the measures that will go far toward remedying the admitted weakness of the United States navy in comparison with the navies of Japan and Great Britain.

Friends of the navy in both the House and the Senate have been alarmed at the disclosures that have recently been made regarding the physical short-comings of the fighting fleet. In the Senate Senator Hale, chairman of the Naval Affairs Committee of that body, will shortly make public the exact facts and figures relating to the strength of the American navy as compared with the strength of other naval Powers, notably Japan and Great Britain. This data now being assembled by experts of the Navy Department, and when it is made public members of Congress will be in a better position to decide what steps should be taken to give this country a treaty navy in fact, and not one merely in man.

The difficulty of course that confronts those members of Congress who wish to provide for a treaty navy arises from the fact that Congress is now only a month away from the schedule time for adjournment.

The capitol at the present time is in the midst of the legislative jam that usually occurs the four or six weeks prior to adjournment; a rule is being sought for a hundred measures, with the result that the prospects for legislation to restore the waning strength of the navy at the present session are not of the brightest. Friends of the navy must put their best foot forward, in and out of a Congress to secure such legislation before the adjournment.

RAILROAD NOTES

Reduced fares on the Maine Central and the Bridgton & Saco River railroads have been announced by M. L. Harris, general passenger agent, to be effective May 5 to 8 inclusive in connection with the convening of the Masonic Grand bodies of Maine in Portland. Tickets sold at special rates will be limited for return trip to May 9 inclusive from date of sale. No reduction is made for children's fares.

Round trip tickets to Portland from all points on the Maine Central will be sold at one and one-half regular one-way fare. Round trip tickets on the Bridgton-Saco River via Bridgton Junction will sell as follows: Bridgton, $2.25; Harrison, $3.65; North Bridgton, $3.55.

Herman H. Rines, head clerk for a number of years at Thompson's Point, has become chief clerk in the motive department at the general offices of the Maine Central. Mr. Rines started his service with the road in 1909 at the ticket office in Union station. Six months later he went to Thompson's Point where he became clerk and store keeper, later being promoted to head clerk. He is married and has three children.

Gilbert H. Mayberry, who until this time has been chief clerk in the motive power department, will have a responsible position as traveling auditor, supervising the rules of interchange as drawn by the American Railway Exchange, relating to condition and repair of cars, with headquarters in Portland.

Many former associates and friends of Charles E. Graves, veteran conductor on the Boston and Maine, attended the funeral rites of their comrade which were held at the home in Somerville. Services were in charge of Rev. George S. Butters of Newton. Burial was in Lowell.

It is expected that about $50,000,000 will be saved by America's railroads for the year beginning April 1, due to the decrease in the price of coal to the amount of 10 cents per ton.

While the total valume of tonnage moving East nito Trunk line territory is smaller now than at this time last year, many individual classes of freight show signs of increasing sharply.

The New Haven is making cuts in its working force, which totals 45,000, averaging about 5 per cent in order to keep down operating expense.

Car loadings on Canadian lines during the week ended April 19 totalled 50,544 against 53,091 cars in the week before and 52,950 cars in the same week of 1923. Merchandise and pulpwood loadings showed the largest decreases.

The Northern Colorado & Eastern railroad has been incorporated in Denver to take over the property and other assets of the Colorado, Wyoming & Eastern, running from Laramie, Wyo., to Coalmont, Colo, a distance of 130 miles.

FARM AND HOME NEWS

Evidence that fruit spurs on apple trees do not act as individual units has been found at the New Hampshire Agricultural Experiment Station, as a part of the studies ni fruit bud formation. Comparisons were made in a block of Duchess trees, on which practically every fruit spur was carrying bloom. It is commonly known that when a tree produces a full bloom one season, it will not blossom heavily the next; however, if a frost or some other agency should destroy the blossoms, the tree will generally bloom freely again the next year. On some of the trees in the experiment all of the blossoms were removed just prior to opening, and it was found that an average of 41 per cent of flower buds was formed the same season, opening the following spring. On other trees every second spur was deflorated; and unless these had been influenced by otheer spurs, they should have produced a similar percentage of flower buds. As a matter of fact, they behaved much the same as the check trees, from which no blossoms were removed, actually averaging 10 per cent and 9 per cent respectively of floweer buds. They evidently felt the influence of the tree's load of fruit, and responded to the general condition of the tree instead of acting as individual spurs. The investigations were made by C. F. Potter, horticulturist.

KITTERY NEWS

Kittery, May 3.—Miss Julia Duncan of Williams Ave., attended the conference of the York County W. C. T. U. at Saco on Thursday.

Mrs. J. Edwin Paul and Mrs. Ida Marshall were visitors in Dover on Thursday.

Mr. and Mrs. Stephen Boulter and daughter Jean of Sanford, Me., are passing the week end here.

Mrs. Ira Storer of Philbrick road has been confined to her home by illness for a week.

Mrs. George Dinsmore of Government St. attended the York County W. C. T. U. conference held at Saco on Thursday.

Miss Fanny Piper who has been passing several days here, has returned to her home in Arlington, Mass.

A very nice program was given last evening at the Wentworth-Dennett P. T. A. The officers of the coming year were nominated and a delegate chosen to represent them at the state meeting at Augusta June 6 and 7. Supt of Schools A. Raymond Carter gave a splendid talk which all present greatly enjoyed. Refreshments of ice cream and fancy wafers were served. The program follows:

Singing "America"
Recitation — Phylis Howard
Song by two girls and two boys
Recitation — Dorothy Woods
Patriotic exercise — Grade 5
Patriotic exercise — Grade 1
Reader—Irene Langton
Betsy Ross—Hazel Varrell
George Washington—Harold Grace Jr.
Recitation — Grade 5
Talk, Americanization — Supt. Carter
Singing, America the Beautiful
Piano solo — Robert Moody

Second Christian church, J. E. Everingham, minister. Morning worship with sermon by the pastor at 10.30 o'clock. Subject: "A Call to the Standard. Sunday school at 12 m. Maurice Duncan, Supt. Christian Endeavor meeting at 6 p. m. Subject In His Steps. How Jesus Overcame Temptation. Leaders Misses Louise Sargent and Frances Hayes. At 7.30 p. m. the united choirs of Rye, N. H. under the direction of Charles C. Moulton will give the cantata "Jesus Lives." Following is a list of the names of the singers: Mrs. Annie Fritz, Mrs. Nellie Seavey, Mrs. Flora Seavey, Mrs. Charles Wendell, Mrs. Jennie Marston, Mrs. L. E. Spinney, Miss Ardelle Marston, Miss Helen Drake, Miss Bernice Remick, Miss Frances Remick, Miss Chase, Miss Winslow, Mrs. Chauncey Woodman, Miss Edna Garland, Miss Edith Pierce, Mrs. J. E. Everingham, Miss Kate Green, Charles Rand, Louis L. Clapp, Norman Leavitt, Percy Moulton, Hans Berna, Chester Drake, Chauncey Woodman, Frank Pierce and Charles Remick. Music will be furnished by a splendid orchestra made up of Miss Minette Foss organist; Charles C. Moulton and William Guptill, violinists; Ernest Moulton, cornet; Abbott Brown, trombone. The music lovers of Kittery will want to hear this splendid company of singers and musicians.

The annual roll call and supper of the Second M. E. church occurred last evening and was a very enjoyable affair. At 6 o'clock a supper consisting of two kinds of baked beans, salads, pickles, brown bread, rolls, assorted cake and fancy crackers and coffee was served. This was followed by the roll call. Rev. Robinson read a letter from Chaplain Hayes who is now stationed on the west coast. Reports were given of the years work of the different departments of the church. The following program was given:

Piano solo — Mrs. Robinson
Vocal solo — Mrs. Florence Hill
Reading — Mrs. Etta Keene
Violin solo — Leonard Landers
Piano solo — Mrs. Harriet Clough

Each number received great applause, the local talent we have praised before. Mrs. Hill of Portsmouth has a very pleasing voice which her many Kittery friends love to hear. Rev. Robinson was taken completely by surprise when presented with a beautiful May basket of crepe paper rose petals among which he discovered a sum of money which is to cover a week's expense at the General Methodist Conference being held at Springfield, Mass., all this month. This gift was presented by Frank Rhodes Sr. After recovering from his surprise Rev. Robinson thanked them in his usual sincere manner for this wonderful gift. He will leave soon for Springfield. During the supper hour a volunteer orchestra furnished the music.

Amos Des Jardins of Whipple street passed Friday at Charlestown navy yard.

Mrs. John Marston of Philbrick road is confined to her home by illness

Surprise us all by coming to church tomorrow, some of you "never go to church" folks. At the Second M. E. church we have a hearty welcome awaiting you. Sunday school at 10 a. m. Morning worship at 11. Sermon subject "Is America Still Wet?" Epworth League at 6 p. m. Miss Hattie Langton leader. Vesper service comes at 7 p. m. with the interesting subject "Redeeming the Time." Inspiring music. A hearty welcome. Come.

FOR SALE—Irish Cobbler seed potatoes grown from certified seed. Also Green Mt. (P. E. I. strain) Tele. 292-13. R. B. Adams. 1w m3

NOTICE

Beginning Sunday, May 4, our store will be open from 8 a. m. to 12 a. m. until further notice.

O. S. FARRINGTON.
Motor Supplies.

Special—Illuminum step plates $2.00 per pair.

KITTERY POINT

Kittery Point, May 3—The Riverside Reading club will hold its annual guest night on Tuesday evening at Cookson's. Dinner will be served at six o'clock. Tickets may be obtained from the president or treasurer.

Miss Grace Treadwell and Miss Louise Sargent of Boston have arrived in town and will open their summer home here for the season.

Mrs. L. E. Seeger of Crockett's Neck Road spent Friday in Boston.

Mrs. J. Martin left on Friday for Orange, N. J., to spend two weeks.

The church services of the First Christian church will be changed from 11 A. M. to 2 o'clock in the afternoon during the time while the pulpit is being supplied by candidates.

The choir rehearsal of the Baptist church will be held at the home of Miss Helen Woodbury this evening.

Mr. and Mrs. Chandler Blake who have been passing the week at their cottage here returned to Brookline today.

Lewis W. Manter of Beverly, Mass, joined his family at the home of his aunt, Mrs. W. H. Tobey for the week-end.

Miss Julia Martin passed today in Boston.

Congregational Church—Rev. John Graham, minister. 11 a. m., morning service. 12, Sunday schol. 7, Evening service.

First Christian Church—1 P. M. Sunday school. 2, Preaching service; sermon by Rev. A. M. Hainer of Portsmouth. 7, Communion service will be held; address by Rev. A. M. Hainer.

Baptist Church—Rev. H. E. Young, minister. 11, Mornint worship. 12, Sunday school.

REAL ESTATE TRANSFERS

Following are the conveyances of real estate in the county of Rockingham recently recorded in the Registry of Deeds:

Candia—Ella M. Brown to Daniel W. Newton et als., land, $1.

Chester—Ostinellor Robie to Chester P. Hunt, land and buildings, $1.

Kingston—John Dalton to William P. Crummett, Newton, land and buildings, $1.

Londonderry—Lillian M. Bagley, Derry, to Walter Hurd, land, $1.——Sophia Benard to George E. Ellis, both of Manchester, land, $1.

Portsmouth—Philip and Dora Sarole to Jacob Doctor, land and buildings on Atkinson street, $1.——Ann S. Lambert et als. to Simes Frink, Newington, land and buildings on Newington road, $1.——Charles J. Ramsdell, Winchester, Mass., to Julia E. Ellingwood, land and buildings on Lincoln avenue, $1.——Frederick T. Parrott to Frank W. Knight, lande and buildings on Middle street, $1.

Raymond—West Side Lumber Company, Manchester, to Harlan P. Whittier, land, $1.——Last grantee to Franklin Cole, same land, $1.——Last grantor to Susie W. Cole, land and buildings, $1.

Seabrook—Robert Collins to Edwin Adams, land, $1.

Seed Potatoes

Rose, Gold Coin, Irish Cobbler and Green Mountain

Potato and Vegetable Fertilizer

IF IT'S FOR THE GARDEN WE HAVE IT

S. A. SCHURMAN & SON

Tel. 132. 137 Market Street.

R. L. REINEWALD
REINEWALD'S MUSIC SCHOOL.—TEACHES
CORNET, VIOLIN, BANJO, TROMBONE, MANDOLIN.
Agent for Holton & Conn Band Instruments and Gibson Banjos and Mandolins
Full line on hand of Cornets, Banjos, Violins, etc.—Few bargains in used instruments
FOR SALE—USED CONN ALTO SAXAPHONE
Ex-Bandmaster U. S. N. Band and 8th Regt. M. V. M.
35 Middle Road (off Middle Street.)

THE PORTSMOUTH HERALD

Established September 28, 1884.

Published every evening, Sundays and holidays excepted, by The Herald Publishing Company. Terms: $5.00 a year when paid in advance; 50 cents a month; 2 cents per copy, delivered in any part of the city or sent by mail. Communications should be addressed to F. W. Hartford, Editor. Advertising rates reasonable and made known upon application.

Entered at the Portsmouth, N. H., postoffice as second-class mail matter.

FOR PORTSMOUTH AND PORTSMOUTH'S INTERESTS

A PAPER FOR THE PEOPLE.

Telephone—Editorial, 38; Business, 57.

MEMBER OF ASSOCIATED PRESS. The Associated Press is exclusively entitled to the use for republication of all news credited to it or not otherwise credited in this paper and also the local news published here. All rights of republication or special dispatches herein are also reserved.

Portsmouth, N. H., Saturday, May 3, 1924.

Penalty for Bobbed Teachers

In New Castle, Pa., teachers who bob their hair will bob their salaries. By edict of the city school board, a raise of $100 will be paid only to those who wear a full head of hair. Either the teachers must not bob their hair; or if they have done such a wicked thing already, they must let it grow from now on.

It is a question not of esthetics but of respectability. The children are said to have less respect for teachers with bobbed hair.

That sounds the knell for short hair among the school-ma'ams, the board members say. Maybe so, and maybe not. It all depends on which way the style tends. Not even school boards are capable of controlling feminine styles permanently, as the New Castle board will find if it looks back into pedagogic history. Think of the bangs, "rats," bustles, tight corsets, big sleeves, hoop skirts and other horrors that have characterized the teaching profession in the past, along with contemporary femnity, and left the awful record in old family albums and framed photographs of country schoolrooms.

If long hair comes back, well and good. But unfortunately for the New Castle edict, hair seems to be coming off more rapidly than ever. In New York and other big cities barbers were not able to take care of the press of women wanting their hair bobbed for Easter. The age line of sawed-off tresses is advancing with dizzy rapidity. Soon grandmother may have hers off. Then children may start making fun of a teacher so old-fashioned as to be unbobbed.

Railroad Excess Profits

If it isn't one trouble with the railroads it's another. For years they have complained of not making any money. Now, when they are admittedy making money, they face the painful duty of paying their excess profits over to the government.

It has been almost forgotten during the lean years of railroading that a clause of the federal transportation act, obligates the roads to give the government all the profits they make over six per cent on their valuation. The Interstate Commerce Commission is now hastening its review of railroad values in order to establish a correct basis for estimating the excess profits.

The so-called guarantee of 5 1-2 per cent profits to the railroads expried by limitation two years ago. And strictly speaking, it was not a guarantee at all. It merely laid down the rule that the Interstate Commerce Commission in fixing rates, should estimate them with a view to making it possible for railroads in general to earn an average of 5 1-2 per cent. Some roads earned that percentage and other failed, and in no case did the government meet any railroad deficits after Sept. 1, 1920 when the special war guarantee expired.

Helping Germany to Help Europe

The greatest danger Germany offers to Europe today, says Premier MacDonald of Great Britain, is not the danger of arms but of industrial deterioration. If Germany goes to pieces economically, it will mean widespread economic disaster for Europe.

He urges, therefore, simply and directly, that the allies having accepted the Dawes report on German reparation, "go on and finish the job and bring peace and security to Europe."

President Coolidge appears to feel the same way about it. In his recent address to The Associated Press he strongly urged economic co-operation with Europe, to promote the business recovery of that continent. American public sentiment is favorable to such action. As has happened often in recent years, British and American policy agree.

On one point America is not in position to follow Premier MacDonald. He urges that Germany be admitted to the League of Nations. With that, this country has no official concern. It is hard to see, though, how the league can expect to function fully without Germany.

Without Vision

The story is told in a recent novel, of the difficulty with which New Yorkers were induced to accept and pay for the Groton aqueduct and dam with the consequent moderate supply of clean water, paying half a dozen times as much for them in the end as if they had accepted them without the difficulty, induces a little mediation on the proposed public improvements of the present day.

Is Chicago's drainage system any more adequate to the needs of that city of the twentieth century than the cisterns and cesspools of New Amsterdam were to the New York of the nineteenth?

The St. Lawrence deep waterway—has it not been needed for more than a score of years? Do well-planned irrigation projects eventually pay for themselves? And is there any law to prevent the average citizen from giving a little real consideration to the problems involved at Muscle Shoals?

It was logical to start a ninquiry into gasoline prices. Everybody knows that gasoline washes out oil stains.

Congress might install a radio set and get information without all the bother of official inquiries.

GIVEN SURPRISE BY CO-WORKERS

Mrs. William Anderson Guest of Honor at Gathering Last Evening

At the home of the Misses Inez and Arolene McNabb on Union street on Friday evening a delightful surprise party was given for Mrs. William Anderson by the young lady telephone operators, about 30 guests making up the gathering. Mrs. Anderson, who was Miss Doris Smallcon before her marriage which occurred recently, was a former operator at the local telephone office and her co-workers wished to extend their good wishes and remember her with wedding gifts. Each person present was given a long string to unwind and that given Mrs. Anderson led to a large basket filled with wedding tributes as gifts from her friends present.

Among the tributes was a large framed Wallace Nutting picture, entitled "Honeymoon Winding," a cut glass lemonade set, silver sandwich tray, silver creamer and sugar bowl, pieces of embroidered linen, also fancy towels and doilies. Mrs. Anderson was much surprised and expressed her delight at the beautiful gifts which she will prize all the more for the friendship that prompted them.

Bidge whist and Mah Jong were played and a musical program was given during the evening, Miss Margaret Scott presiding at the piano and Miss Evelyn Champagne playing the ukelele. All joined in singing popular songs and well known ballads. Assorted sandwiches, pickles, olives, fancy cake, cocoa and home made candy were served and at a late hour all left for their homes wishing Mr. and Mrs. Anderson a happy future.

NEWS OF THE NAVY AND NAVY YARDS

Will Make Short Stay

The submarine S-12 will come to the local yard in a few days for dry docking and minor repairs. The work is to be completed on May 17.

Bushnell on Way Here

The U. S. S. Bushnell will arrive at the local yard between 5 and 6 p. m. today.

Monthly Pay Roll of $20,000

The monthly pay roll of the officers attached to the local yard and several on the retired list who are paid there amounts to about $20,000.

Arrived at New York on Friday

The U. S. S. Savannah with seven S submarines arrived at New York on Friday. This ship and several of the subs will likely arrive at the local yard about July 16.

Coming June 1

The Camden with several subs is expected to reach the local yard about June 1.

Call Press Operator

One press operator for the marine barracks laundry was called by the Board of Labor Employment on Friday.

Sunday Ball Game

Quite a few spectators from this city will witness the baseball game in the yard on Sunday afternoon between the Marines and the yard team. The game is called at 2.30.

WAS PLEASING NEWS

The chief topic of conversation in Portsmouth yesterday afternoon was The Herald's announcmeent that the Granite State Fire Insurance Co. was to erect its own building. In answer to many inquiries received at the Herald office it may be stated that this building will be for the exclusive use of the Granite State Co. and the housing of its own organization. This was the most pleasing news that the people of Portsmouth have had for some time, as it means the keeping of this live insurance company in this city. The trustees of the company and Mr. Emery are in Manchester today in consultation regarding the plans.

The Herald expects to be able to announce at an early date the completion of plans for another building of similar character.

Special Sunday Dinner

AT Kwong's

(Hartford Building)

Turkey, Chicken, Lobsters, Chops, Steak

Best Cooking. Home Pastry

Take the family—Try it

For the Radio News Read the Boston Globe

CHAMBER OF COMMERCE NOTES

Publicity Fund a Success

The local Chamber of Commerce has done some really remarkable achievements recently for a city of this size—the Tercentenary celebration, new Factory association, High school athletics, Winter Sports—all entailing the raising of funds from citizens, but the banner achievement to date is the success of the Portsmouth Publicity Fund.

So fast have subscriptions been coming in that the directors have awaited an opportune time to assemble the names alphabetically. The fund has enabled them to order twice as many booklets as originally planned and arrange for distribution in many states never before touched with publicity on this city and its beaches.

Those who think the city is "dead" should read this list. Chairman Fred M. Sise, Dr. John H. Neal and Jackson Washburn have handled the finances to date and many more are to be heard from:

Louis Abrams, $5; Mrs. D. W. Adams, $10; A. E. Aikens, $15; M. P. Alkon, $5; O. J. Allinson, $5; Boardman & Norton, $10; Dr. E. B. Blaisdell, $10; G. Victor Boss, $5; William A. Bragdon, $16; Joseph Caveretta, $10; Chadwick & Trefethen, $25; R. L. Costello, $10; A. C. Craig, $5; J. True Davis, $10; Dinnerman's Market, $16; Joseph Dondero, $5; Arthur B. Duncan, $10; H. H. Dutton, $20; Everybody's Store, $10; Fashion Shoppe, $10; First National Bank, $50; Foye's Store, $10; Geo. B. French Co., $25; Frederick Gardner, $10; F. A. Gray & Co., $25; Benjamin Green, $15; F. W. Hartford, $25; Paul M. Harvey, $10; Joseph Hassett, $10; Hislop Garage, $50; Chauncey B. Hoyt, $5; Andrew Jarvis, $50; Mrs. Emma Johnson, $10; Johnson's Candy Shop, $10; Kerwin-Leach Co., $10; Frank W. Knight, $5; Langdon Hotel (Mrs. Anna E. Hayes) $25; William Lesser, $5; C. A. Lowd, $5; F. W. Lydston, $10; Margeson Bros, $20; Marshall House, $25; George H. Mawby, $5; McDonough & Brackett, $5; Wm. McEvoy, $5; D. H. McIntosh, $10; H. P. Montgomery, $10; Muchemore & Rider, $5; National Mechanics & Traders Bank, $25; Neal Motor Co., $25; New Hampshire National Bank, $50; Ocean Wave House, $25; Oriental Shop, $5; Paul's Market, $10; W. E. Paul, $5; Henry P. Payne, $10; Henry Peyser & Son, $10; Goodwin E. Philbrick, $10; W. C. Philbrick, $5; Piscataqua River Towing Co., $25; Portsmouth Cafe, $25; Portsmouth Creamery, $25; Portsmouth Electric Shop, $5; Portsmouth Furniture Co., $25; Portsmouth Gas Co., $25; Portsmouth News Agency, $10; Portsmouth Potato Chip Co., $5; Portsmouth Power Co., $25; C. J. Ramsdell (Isles of Shoals), $25; B. A. Reich, $5; F. C. Remick & Co., $5; Wm. P. Robinson estate, $5; Rockingham Hotel, $100; Alex Salden, $10; M. Salden, $10; John Savramis, $5; A. W. Schurman, $10; Simpson Bros., $10; James H. Smith, $5; George Soteros, $5; Standard Oil Co., $25; L. S. Staples, $5; Stoneleigh Manor, $100; R. I. Sugden, $50; B. M. Tilton, $10; A. J. Trottier, $10; Friends, $10 James L. Welch, $10; Wentworth Hotel, $100; White & Hodgdon, $10; Harry Winebaum, $5; Fred L. Wood, $10; Wm. F. Woods, $5. Total $1,570.00.

Fine Speaker Coming

Herbert W. Moses, director of safety for the Boston Edison Co., will address a joint meeting of the chamber directors and the Safety Council at the weekly meeting Monday at the Rockingham.

In addition to these two groups, President Frank Knight of the Chamber has also made this luncheon the occasion for a reception to the many new chamber members since the first of the year. They have been invited to meet the directors at this meeting.

Dr. S. F. A. Pickering of the Police Commission will have as his guests at this lunch Chief George Ducker and Deputy Chief Leonard H. Hewitt, and has also invited the police commissioners to attend.

Rev. William S. Jones of the Chamber School committee will attend and relay the talk to his committee at their next session.

Mr. Moses, the speaker, will give an outline of Safety Work embracing a whole community, and show how a Safety Council can work, especially calling attention to the ever increasing loss of life due to automobile accidents. This is to be a serious problem this summer, as a person can say with practically a sure statement that there will be more killed that way this year than ever before. This, and other problems kindred to any community will be discussed.

Any interested citizens is welcome to attend. Just inform the chamber, 970. Directors meet at 12.30 and the meeting lasts one hour.

Girl Scouts Meet

The monthly meeting of the Greater Portsmouth Girl Scouts Council was held yesterday at the chamber offices and attended by practically the full membership. The troop officers were also in attendance, and the result was the finest discussion of the movement yet taken up in this city.

Mrs. J. Winslow Pierce and Miss Frances E. Brooks gave interesting talks on the future policies of the council and all present were enthused with the possibilities of constructive growth.

A card party will be held by the council, probably on May 20, at the Rockingham Hotel and a committee consisting of Mrs. J. Winslow Pierce, Mrs. Harold M. Smith and Miss Rosamond Thaxter of Kittery was named to arrange for the event.

The annual meeting of the council occur in June and a nominating committee consisting of Robert J. [illegible] tace, Joseph P. Conner and Mrs. J. P. Conner was named to confe. the plan of the meeting.

Commissioner Mrs. Louis W. Ewald presided and gave an interesting account of the activities in the local troops, showing many girls receiving their medals and several more being eligible to wear the complete Girl Scout costume.

FINE SPRINTER AT SANBORN

Hampton Academy and Sanborn Seminary are holding a track meet this afternoon at Kingston and Coach Burah expects his boys to clean up. In Young Mufuda Sanburn has a great sprinter and a lad who has already broken the 50-yard record and who looks like a coming champion. Sanborn has an exceedingly fast baseball team the best in fact of any small school in the state in the opinion of some who have seen it work.

OPENING GAME AT NAVY YARD

The opening game of the baseball season at the navy yard will be played tomorrow afternoon between the Bluejackets and the Marines an da fast game is anticipated. This is the first season in a long time that both the marines and sailors at the yard have been represented by a good team and it is believed that this year either of the two teams will compare favorably with any of the semi-professional teams. The yard band will play for the opening game and a good attendance is expected.

WOMAN HURT IN AUTO OVERTURN

Rochester, May 3—As Mrs. Alla M. Ricker of Farmington was motoring around Hanson's corner, a sharp turn in the state road, yesterday afternoon she turned into the sand to avoid a collision with a heavy truck and her car overturned. Mrs. Ricker, Mrs. Mardell Terrill and three children, all of Farmington, were thrown from the car, but Mrs. Terrill was the only one of the five injured.

NEW FRANKLIN WINS

The New Franklin baseball team defeated the Div. 7 team of the Whipple school this morning by a score of 41 to 12. he teams were made up as follows:

New Franklin—Lamonde, p Malley, 1b; Whitehouse, 2b; Kent, 3b; Warburton, ss; Gilbert, rf; Alessi, cf; Bickford, lf.

Whipple—Gavassey, cf; Fernald, p; Caldwell, 1b; Farmer, ss; Gilbert, 3b; Peterson, ss; Gilbert, lf; Howard, rf.

AUTOMOBILE INSURANCE

We sell automobile and liability insurance of all kinds. We ask you to examine our contracts. All claims adjusted without inconvenience and trouble to the insured. We sell fire insurance in the largest and best companies. Call and give us a trial contract.

CHARLES F. TUCKER, Agent
National Life Insurance Co.,
tf m1 16 Market Square

BAND CONCERT

The big Salvation Army band from Boston gave a very fine concert on the Square this afternoon.

CHARGED WITH KILLING CHILD

(By Associated Press)

Providence, R. I., May 3—Anthony J. Amarel was arraigned in the district court at East Providence today charged with the murder of 9-year-old Clementine Cosmo, whose body was found in a pit last Monday. He pleaded not guilty and was held without bail for trial May 14. Amarol who is a fram hand in Lincoln was taken into custody early yesterday and it was not until a few hours before his appearance in court that the police were able to obtain enough evidence to arraign him.

PERSONALS

Hon. John W. Emery is in Manchester today.

Arthur W. Dudley and family of Raymond are in town today.

County Treasurer and Mrs. Stewart E. Rowe of Exeter passed Friday in this city.

Mrs. Mary Brown has returned to her home at Little Boar's Head, after passing the winteer in this city.

Miss Evelyn Brewster, who has been passing a week with relatives in this city, has returned to her home in Lynn, Mass.

Mr. and Mrs. Edward Tucker, who passed the winter in this city, have this week reopened their home in Eliot, and later in the season will go to their camp at Walfeboro.

Mr. and Mrs. Ralph Doe of Madison, Me., were the guests of Mr. and Mrs. Wilbur B. Shaw of Sagarcore avenue on Friday. Mr. and Mrs. Doe are enjoying camp life en route to the West and have a finely equippped outfit. On a recent trip to California they made the round trip without mishap, camping along the way every night.

GO TO CONCORD

A volley ball team from the Business Men's class of the local Y. M. C. A. under the direction of Physical Director Wollmuth went to Concord today where they will play a team from the Concord Y. M. C. A. The match will be followed by a supper.

MEETING THIS AFTERNOON

A meeting was held here this afternoon in connection with the plan to have the town of New Castle celebrate the anniversary of the capture of Fort William and Mary. A number of interested persons were in attendance.

Low Cost of Life Insurance

Age 25—$5,000 per annum....$47.65
Age 30—$5,000 per annum....$50.80
Age 35—$5,000 per annum....$56.20
Age 40—$5,000 per annum....$64.10
Age 45—$5,000 per annum....$77.30
Age 50—$5,000 per annum....$99.85

Larger or smaller amounts issued at same proportionate rates.

Issued by the Travelers' Insurance Co.

C. E. TRAFTON

Dist. Agt. Opp. Postoffice

There's Free and Easy Comfort

in this semi-athletic Union Suit. No sleeves, and three-quarter length legs; cool, flexible and perfect fitting, like all

Madewell Underwear for Men and Boys

Spring Weight Union Suits in short or long sleeve

$1.75 to $2.50

HOSIERY—In cotton, wool or silk

25c to $2.00

SHIRTS—In silk, percales, crepe or madras. Neckband or collar attached

$1.25 to $5.50

are Closed at Noon Wednesday

Parsons' The Hatter

49 Congress St.

HOLD DANCING PARTY

The P. H. S. sophomore class held a most enjoyable dancing party Friday evening in the High school assembly hall, which was prettily decorated in blue and gold, the class colors. An orchestra of [illegible] pieces under the direction of [illegible] furnished music and [illegible] was enjoyed from eight [illegible] Supt. William H. Salmon of the public schools, Headmaster Leo T. Gray and several members of the High school were present.

Refreshments of [illegible] ice cream were served [illegible] sion.

Sunday, May 4th

VESPERS

South Church (Unitarian) State Street

"Easter Cantata" to be repeated at 4 P. M. this Sunday.

Final Vesper Service of the season. All cordially invited.

Courteous, Prompt, Accurate Service to All our Patrons All the Time

What's His Telephone Address?

WHEN you send a letter, you write on the envelope, "John Smith, 228 Michigan Avenue, Chicago." It's Smith's mail address.

Write just "John Smith, Chicago," and it takes time for the post office to locate Smith. You don't expect—or get—such quick delivery.

Smith's telephone address is his telephone number.

Whatever the distance, call Smith's telephone number, and we can give you faster toll service, with less effort and therefore at minimum cost.

If Smith lives in our territory—Maine—New Hampshire, Vermont, Massachusetts or Rhode Island—just give his number to the local operator.

Occasionally she may have to ask Toll Operator to call you. Oftener she will give you Smith's telephone herself while you hold the line—just like a local call.

You may not have Smith's number. Portsmouth Information knows it. Ask her.

New England Telephone and Telegraph Company

E. H. DREW, Manager.

FAVORS EXCLUSION OF THE JAPANESE

President Coolidge Hopes to Bring It About Without Causing Deep Offense

Washington, May 3—President Coolidge announced to White House callers yesterday his indorsement of the proposal that immigrants ineligible to citizenship be excluded from the United States.

Efforts to obtain alteration of the immigration bill's provision in this respect were explained by spokesmen for the President as being designed merely to phrase the new policy in the most courteous manner possible.

White House officials were said to view as certain the eventual enactment of Asiatic exclusion into law and desired only that it give the least practicable offense to friendly nations.

Information still was withheld, however, both at the executive offices and at the Capitol as to what steps were contemplated by the state department if Congress approved the suggestion that exclusion be deferred for a period after the other sections of the bill are in operation.

House and Senate conferees took up the Japanese provisions as the first of the major items in controversy, but when adjournment was taken after nearly five hours of unbroken discussion, Senator Reed, Republican, Pa., head of the Senate delegation, would only say that "no decision had been reached."

The conference was understood to have determined informally, however, that its authority under the established procedure of both houses were extended to a recommendation for material changes in the exclusion clauses, because of the Senate amendment making them effective immediately, whereas the House bill set the operative date at July 1. Precedents were quoted for the statement that this change was sufficient to throw the whole subject open:

Consideration of exclusion will be resumed by the conferees today with an all-day and possibly night session in view, Senator Reed's program still being to submit a report early next week.

IS HELD FOR SUPERIOR COURT

Eugene H. Beckman of Seabrook pleaded not guilty to a statutory charge before Judge Ernest L. Guptill this morning in police court. The court found probable cause with bail being placed at $400, which was furnished. Attorney S. W. Emery appeared for the plaintiff whose home is in Seabrook and Attorney John L. Mitchell for the defendant. The case will come up at the October term of Superior Court.

SOME NIGHT ON THE RADIO

If you went to bed before 2 a. m. you missed a lot. Five stations giving the same program at once including Oakland, Cal., then Washington, Montreal, New York, and in a class by itself WBZ, every word and note clear and distinct. Keep the tubes bright and the batteries fresh. The Electrical Specialties Co. have a new lot. Tel. 1720. Last night was only a starter. We are in for a season of radio many fine programs have been planned. Come in any night.

SURELY PORTSMOUTH

It is hardly conceivable that Boston be not included in the all-air government mail route, and Congressman Frederick W. Dallinger is right in insisting that this city form part of the plans to carry the mail from coast to coast. Boston is more a natural terminus than is New York for such a service, yet there is a disposition to forget these northeastern stations when national legislation is under consideration. It is up to our senators and congressmen to be ever watchful that these states shall not be overlooked and forgotten. The establishing of a country-wide all air route will be incomplete if Boston, Portsmouth and Portland are not included.—Boston Post.

GREENLAND BOY GREAT INVENTOR

Edward Robie Berry a well known Greenland boy is shown in this picture in his laboratory in the General Electric plant at Lynn. He is shown examining his latest addition to science "Fused Quartz," the most transparent solid material man has ever known—a substance capable of making light travel in circles or around corners—is the revolutionary discovery now holding first place in scientific interest. Unlike glass it permits the passage of ultra-violet and infra-red rays, thus permitting the "sun cure" for various diseases, without exposing the patient to cold air. The picture shows Dr. Edward Berry with two of his aides in the discovery. P. K. Devers and Wallace Wright, left to right.

IN KITTERY POLICE COURT

In the Kittery court before Judge Shaw today, Nicodemus Zock of Massachusetts was fined $10 and costs for reckless driving; Americo Franzoso of New Hampshire was fined $3.00 and costs for operating an automobile without registration; and George H. Westcott of Massachusetts had a case placed on file, having come into the state without a registration, and who did not keep faith with the officers, before he got his plates.

The cases were prosecuted by the State Highway Police, Capt. Harold A. Miller, chief, Augusta, Me., Joseph W. Littlefield, York, and Trueman I. Littlefield, Kennebunk.

SEASON'S ONE BIG DANCE TUESDAY NIGHT

In Hoyt's Marimba Band, appearing at Freeman's Hall, Tuesday night, the public will be treated to the latest offerings of one of the finest musical organizations in N. E. The interest among the dancers is so great that it is safe to state that the crowd should equal, if not surpass, that seen at any gathering here during the 1923-24 season. Nearly a hundred dancers are expected from Newburyport alone. Hoyts played for the big Easter Monday Ball at the City Hall there, and made the biggest hit of any orchestra appearing there in years. The publicity given this event assures a wonderful turnout by the dancers from all the other towns in this vicinity. This is just the time when the public is dance hungry, as there hasn't been a big dance here in 3 months, and Tuesday night should prove to be a grand reunion among hundreds of friends. One of Hoyt's extraordinary concerts will be given at 8 o'clock, featuring the big 300 lb. Marimba, played by Norman Leslie, formerly of the Keith Circuit. 1t m3

YORK VILLAGE

York Beach Fire Dept. supper at Union Church from 6 to 8 p. m. and Social at Firemen's Hall, from 8 to 11 Tuesday evening, May 6, 1924. Music by the Elite Orchestra 4 pieces of Portsmouth, assisted by Miss Nellie Barron who will be heard in songs during the dancing. This is a benefit supper and social for the York Beach Fire Dept.

STORER POST TO HOLD EXERCISES

Storer Post, No. 1, G. A. R. has its annual memorial exercises for deceased members on Sunday afternoon at 2.30 o'clock at Sons of Veterans Hall, Rev. Elisha M. Lake, D. D., pastor of the Middle Street Baptist church will deliver the memorial address and the choir of that church will furnish music.

In the past year four members of Storer Post, No. 1, G. A. R. have passed away, these being Robert C. Sides, John C. Stevens, Thomas J. Russell and Isaac F. Jenness.

TWO MAINE BOYS MAKE LONG TRIP

Stanley Sinclair and Donald Sinclair, brothers, passed through Portsmouth a day or two ago after making a long automobile trip. They were en route from California to their home in Calais, Me. They went to California by rail two years ago and decided to return home this spring. They left Oakland, Cal., in a small car on March 5 and had some interesting experiences along the route. They were held up 28 days by snow and made two side trips into Mexico. When they reach Calais they will have covered about 6000 miles in their machine which was the first car to come through to Boston from the Pacific coast this spring.

WINFIELD SCOTT SCHLEY CAMP NO. 4, U. S. W. V.

Comrades Attention

An invitation has been extended to the comrades and Auxiliary of this Camp to be present at memorial exercises to be held in G. A. R. hall, Daniels street, by Storer Post, No. 1, G. A. R. on Sunday, May 4th, 1924 at 2.30 p. m. Let as many of the Comrades as can be present.

J. G. EDWARDS, Commander
H. W. FOSTER, Adjutant.

KITTERY

The regular meeting of the Nursing Association will be held Monday afternoon, May 5 in the nurses office at the library at 2 o'clock.

Strand Theatre, Saturday. Music by five piece orchestra.

ATTENDS MEETING

Henry S. Paul, president emeritus of the New Hampshire Veterans' Association, passed Friday and today at the Weirs attending the annual meeting of the organization. Edward Sweeney, senior vice president, was unable to attend owing to illness.

NOTICE

Portsmouth Electric Railway
Effective Saturday, May 3, 1924
11.05 p. m. car for Christian Shore will be discontinued.

W. E. DOWDELL, Supt.
3t m1-2-3

STATE HOTEL MEN ENJOY BANQUET

(Continued from Page One)

to Manager Jacobs of Hotel Rockingham, Stoneleigh Manor and Sparhawk Hall, and Manager J. P. Tilton of the Hotel Wentworth and the great success of their magnificent hotels. "They are big assets to the state and a credit to their skill."

Robert J. Eustace gave the convention a most interesting address on "Publicity," relating the various methods used in reaching various groups.

"Portsmouth is positively known to thousands who never heard of it before as a result of our spending a few thousand dollars last summer on our celebration. Just let this fact impress you—already this spring we have at the chamber offices over two hundred letters from people who never have been here before, all as a result of last year's publicity. What does that mean? more money coming to Portsmouth and its beaches this year, more business for every hotel and store in this section.

In regard to the Portsmouth Publicity Fund—let me tell you that the hotel men and business men in this section believe in action. No petty bickerings stand between them and increased business. Only two men in our whole business community have not contributed—that certainly is evidence of the type or community spirit a chamber can work up.

"Keep your business in New Hampshire. Our whole state is only the size of the city of Boston. Let us buy our supplies in the state. As Secretary of State Sawyer reminds you, we must build up our state wealth again—it is up to the summer business. Buy in New Hampshire and by all means put out publicity. It has as positive an income as the best of securities."

Manager Jacobs called on various eminent hotel men present to give remarks, and at the end President Brewster paid a glowing tribute to the local hotel manager, stating how the real co-operative spirit evidenced during the visit of the men here had been instilled by the fine spirits of the Rockingham.

Following the banquet, dancing was held until late in the evening with Marden's orchestra playing.

The menu was as follows:

Canape de Caviar et Anchois Neva
Queen Olives Salted Almonds
Radishes
Steamed Clams, Drawn Butter
Portsmouth Fish Chowder
Penobscot Salmon, Green Peas
1924 Spring Lamb, Mint Jelly
New Potatoes
Fresh Native Asparagus
Frozen Punch
Baked Live Lobster, Saratoga Chips
Fresh Strawberry Ice Cream
Lady Fingers Maccaroons
Roquefort Cheese Toasted Crackers
Coffee
Cigars Cigarettes
Hi Brow Ginger Ale

Notes

Mgr. L. C. Prior of the Hotels Lenox and Brunswick of Boston, who was introduced as one of the best and most successful hotel men in the country, is a great lover of Portsmouth. Mr. Prior's father was a native of this city. While enjoying his visit here yesterday he called on several relatives and took occasion to tour to many historical points. Radio fans are familiar with Mr. Prior's hotel as it is from there that the Boston Traveler's program is broadcasted.

Among the guests was noted A. A. Mooney of the C. A. Hoyt Furniture Company, Manchester, who was at one time one of the proprietors of the Portsmouth Furniture Company in this city.

J. Willard Simpson of York received a flattering introduction and was hailed as a coming governor of the Pine Tree State.

The health was drunk to Former Manager W. E. Carter of the Farragut House with the best wishes for his speedy recovery.

The "Duke of Westminster" was the introduction given to Proprietor Toulon of the Hotel Westminster, Boston. He spoke interestingly about the various hotel organizations in New England and the idea that they should work and co-operate to bring more business.

Mgr. Carter of the Eagle Hotel, Concord, who has many friends here, was given a warm welcome.

Sec. J. Ben Hart, a Portsmouth boy, was one of the busiest men in attendance. He is really the manager of the organization and has the love and respect of every member.

BONUS BILL GOES TO COOLIDGE NOW

Congressional Action Completed When House Adopts Conference Report

Washington, May 3—Congressional action on the soldier bonus bill was completed yesterday with the adoption by the house of the conference report on the measure, which now goes to the President.

The report already approved by the senate was given house approval by a viva voice vote.

During 20 minutes' discussion which preceded action on the report, Representative McKenzie, republican, Illinois, sharply criticised the house conferees for accepting a senate amendment which would confer the bill's benefits on female yeomen of the navy.

"Most of them received more pay during the war than they ever had before," he said. "Granting them a bonus simply gives the President a just ground for vetoing the bill. It is a plain hold-up."

The bill will not reach the White House before late tomorrow, at the earliest and probably not before Monday or Tuesday or next week, as it must be engrossed and then signed by the speaker of the house and the president pro tempore of the senate in the presence of the two respective bodies.

Arriving at the White House the will will be sent to the treasury department for compilation of an estimate of its cost in the form approved by the two houses and for preparation of a report by Secretary Mellon as to his views. It also probably will be sent to the veterans bureau for a report from Director Hines relative to its administrative provisions.

White House officials do not expect the measure to come actually before the President until next week.

Mr. Coolidge has given no indication of his attitude toward the bill as passed by congress. His last public expression of views relative to a bonus was in his Lincoln Day address at New York, in which he opposed a bonus as a matter of principle.

LOST—Bunch of keys near postoffice Saturday. Return to Miss Young at H. E. Wever's, Pleasant St.

HOUSEHOLD LINENS

Standard Qualities—the sort that you associate with this store, now offered at SPECIAL PRICES. We suggest early and plentiful choosing. From the lots we mention a few items, indicating the values you may expect to find:

Linen Table Damask—A good weight; all linen ..... $1.00 per yd
72-inch All Linen Bleached Damask ..... $1.49 per yd
Good Heavy Weight, All Linen Napkins. 20-inch ..... $3.90 per doz
All Linen Crashes ..... 15c, 20c and 25c

TOWELS AT SPECIAL PRICES

Lewis E. Staples
13 Market Street

COLONIAL TONITE 6.30-8.20.
"LOYAL LIVES"
BRANDON TYNAN—MARY CARR—FAIRE BINNEY
MON. and TUES. GLORIA SWANSON As a Boy and a Girl in. "THE HUMMING BIRD"
Pathe Weekly—Comedy, "Slow and Sure"—Review
Mats. at 2. All seats 25c; Children 15c. Eves. 6.30-8.20. Orch 35c. Bal 25c

Mon.-Tues.—SIX CYLINDER LOVE
OLYMPIA Matinee 2.00 ..... 10c-20c Evening 7-9 ..... 20c-25c
LAST TIMES TONIGHT
EMIL JANNINGS IN "PETER THE GREAT"
It is spoken of in the same breath as "The Covered Wagon," "Passion," and "The Four Horsemen."
GASTON GLASS IN "GOD'S CRUCIBLE"
Gaston Glass in the role of Ivan Kalmar will win your heart just as he did in "Humoresque."
INTERNATIONAL NEWS
Mon.-Tues.—NORTH OF NEVADA

Read the 24-Page
Boston Sunday Globe Magazine tomorrow.

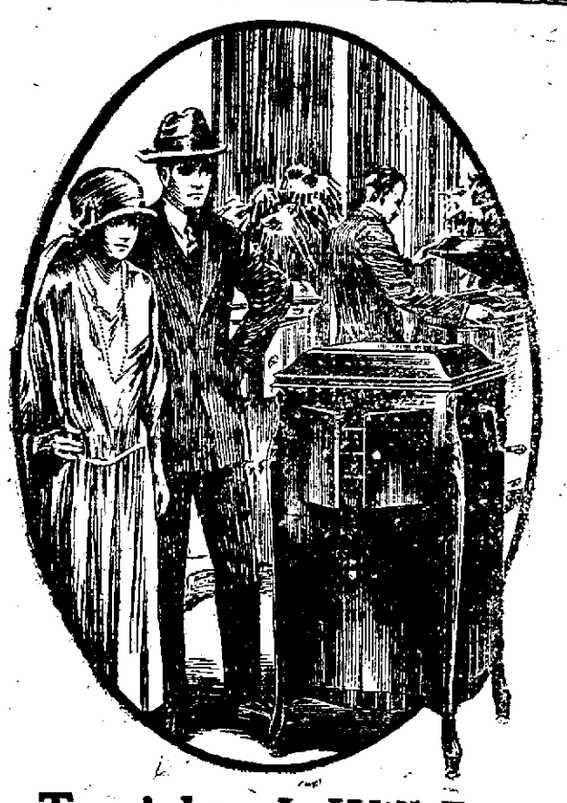

To-night,—It Will Be Our Victrola

—and it was,—because we delivered it to their home the same day. They and their friends danced to music by Paul Whiteman and His Orchestra that evening. ¶Now, they wonder how they ever got along without Victrola, and without the unequalled Victor entertainment of which we send them news at regular intervals. ¶They kept putting off the day when they would have an instrument of Victor manufacture, because they thought they weren't ready to spend the money. ¶We showed them how they wouldn't gain by waiting. We have a plan that cares for that end of it. Find out about it.

HASSETT'S
115 Congress St., Portsmouth
New Victor Records, Once a Week Every Week—Friday

Let Henry Do It
PHONE HENRY KWONG 1620.
and have a Special Plank Steak Dinner for your guests
Compare his cooking for Broiled Lives, Steaks, Chops or Chinese Dishes

NESSELRODE PUDDING
Special For This Week
COON'S ICE CREAM

BUNGALOW and TWO-CAR GARAGE

NEAR MIDDLE STREET IN WEST END

Strictly up-to-date in every way. Five rooms on first floor, including the cutest and most attractive dining nook imaginable. We call it a nook, although six persons can be comfortably seated. The fireplace in the living room makes this part of the house especially attractive and comfortable. The kitchen, modernly equipped, has electric cooking range, white enamel set tub, and outlets for electric irons, etc. The bathroom of course, is strictly up-to-the minute, and has its electric water heater. The two-car garage would cost at least $700 to build. For price and appointment make application to

HARRY I. CASWELL
(Caswell Agency)
Telephone 481-W

Lingerwett Paint & Varnish Remover

It remains WET a whole day and works while other removers sleep. It's "lightning" at removing paint or varnish.

PAINT ..... $2.00 per gal.

F. A. GRAY & CO.
30-32 Daniel St.

ANNOUNCEMENT

Chas. W. Greene

Shoe Repair Service Shop will be opened at his new store, No. 36 Porter St., rear Colonial Theatre, FRIDAY, APRIL 25. All old and new customers will be given prompt service and excellent work.

Respectfully

Chas. W. Greene

For the past nine years at 270 State St.

Your Opportunity

A new bungalow, 5 rooms and bath on first floor. Fireplace in living room. All modern improvements. Good lot. Excellent location. Thirty minutes walk from navy yard. We offer this wonderful value for immediate occupancy at about one-half what it would cost to build. Phone 58 for appointment.

A. F. COOK
M. L. NEWSON
Real Estate Agents, Tel. 68
Wentworth Block, Kittery, Maine.

WALDEN'S MARKET
240 Middle St.

Cranberries .....2 qts 25c
Canned Corn .....15c can
Swiss Borax Soap .21 bars $1
Smoked Shoulders 14c
Plum Pudding ....3 cans 25c
Molasses, (the best on the market) ..... 25c qt.
Oxtail Soup .....3 cans 25c
Palmolive Soap....7 bars 50c

N. H. AND FOREIGN TRADE

Despite the fact that New Hampshire has but one seaport and only a few miles of coast, this state, as well as all New England has now and always has had a deep interest in foreign trade because it produced goods which it could sell to advantage abroad. Demands of the war and post-war periods, however, have enormously increased the output of its 1500 industrial establishments, so that now more than ever an outlet for its surplus is required. The expansion was to meet a temporary emergency, but the investments were heavy and it would be poor business to permit them to stand idle. Also if they can be run at capacity, so much the more money coming into the cities and towns where they are located and so many more thousands of employes are kept busy at good wages. Merchants and others indirectly benefit. These are some of the facts which make the coming Eleventh National Foreign Trade Convention, to be held in Boston on June 4, 5 and 6, of importance to the people of the Granite State. At the convention, problems concerning New Hampshire's import of raw and semi-manufactured materials and its export of finished products of its factories and natural products of its hills and farms will be discussed, along with those of all New England and the rest of the United States.

New Hampshire, in common with New England as a whole, is a pioneer in American foreign trade. This foreign trade had its inception even if on a small scale, soon after the Pilgrims landed on Plymouth Rock. New England products have circled the globe, winning a secure position because of their quality and untility, and their reputation is an enviable one. At present New Hampshire manufactures $400,000 worth of goods yearly and the export figures show that a considerable portion of these went to swell the national total for exports to $4,091 151,669. New Hampshire exports include cotton, woolen and worsted goods, knit goods, boots and shoes, paper and wood pulp, lumber and timber products, and a wide variety of manufactured goods. The exact proportion of this state's exports, taken in conjunction with United States trade as a whole, is not ascertainable under the present method of tabulating overseas movements. It is certain, however, that a substantial part of the products of the state's leading lines find their way abroad. This is logical, since New Hampshire, with her industrial importance and her large river, the Merrimack, which turns more spindles than any other river in the world, naturally has a surplus of goods for consumption in foreign lands. New Hampshire has in the Amoskeag plant at Manchester the largest textile establishment in the entire world, producing both cotton and woolen goods.

The Granite State's most important industry is manufacturing cotton and the total value of cotton and cotton yarns produced is nearly $90,000,000, while American exports of finished cotton total $138,000,000. Coming to woolen and worsted goods, it is found that New Hampshire produces each year about $43,000,000 worth. In boots and shoes, some of which are sent to Cuba, Central and South America and Europe, New Hampshire is among the leaders, producing a total of $17,516,339 worth last year. New Hampshire last year produced pulp and paper valued at more than $40,000,000 and paper exports for the country amounted to $25,077,625. The lumber and timber industry is one of the oldest as well as one of the most important of the state. Lumber production amounts to 330,000,000 feet, board measure. Some of this undoubtedly helped to account for the 1923 American total export of $143,960,712. Marble and stone are other products of the granite hills that find their way across the river and into the country's total of $1,097,979. Large as this total for America's foreign trade was in 1923 the National Foreign Trade Council, under whose whose auspices the convention at Boston is to be held, believes that intensive study of overseas markets, the adoption of a definite foreign trade policy by manufacturers, through the allotment of a certain percentage of production for export, together with unity of action by exporters in the promotion of foreign trade, will achieve the goal of successful merchandising overseas. Definite policies on the part of the manufacturers should have the effect when demand in the home market is slack, as is true just now in textiles and shoes, of keeping the wheels turning to supply foreign markets.

There is another angle which should interest New Hampshrie manufacturers in foreign trade: Neither the industries of the country as a whole nor this state in particular are self-contained in the sense of raw materials required. American supplies of raw wool, for instance, are inadequate to take care of the woolen manufacture. Accordingly New Hampshire mills, in addities to consuming such American wool as may be available, also are utilizing raw wool from Australia, Asia, Africa and the Argetines. Practically the same situation applies to hides. The local shoe industry could not operate withoutn drawing o South America, Asia and other continents for the hides to be converted into leather. Neither could New Hampshire manufacturers of foundry and machine products, including agricultural implements and a variety of other goods, make these products unless foreign materials were imported for use as alloys in making steel.

In this connection it is worth while noting that American imports in 1923 of raw, semi-finished and manufactured products amounted to $5,791, 938,013. Thus it will be seen New Hampshire's interest in foreign trade lies both ways. The goods its manufactrers sell abroad help to keep thousands of workmen employed at home at good wages, permit these workers to distribute their earnings widely and add to the profit of the manufacturers. On the other hand, the purchase of raw materials required in the state's industries benefits the people of far-distant lands and gives them the money to finance buying here.

ALL THE SPORTING NEWS IN TOMORROW'S BOSTON SUNDAY GLOBE

MOTHS LIKE CLOTHES

ESPECIALLY SOILED ONES.

Have Your Overcoat Cleaned Now.

We will return it on a hanger in a moth-proof bag, ready to put away

OUR CLEANSING IS YOUR BEST CLOTHES INSURANCE

SUSSMAN'S
Cleansers and Dyers
129 Penhallow St.

Better Hide Mr. Dempsey

This fierce looking gent is a bull-fighter from Spain.

His name is Andrew Balsa and he aspires to fame as a fistic gladiator.

"I whip the bull, why not the man?" he asks.

Why not? we echo.

Mr. Balsa wants to start with Dempsey, proving that he cares not what happens to him in our fair country.

OIL STEAMER FIRE TO BE GREAT SPECTACLE

Providence, R. I., May 3.—The stranded steamer Llewellyn Howland and about 15,000 barrels of oil now remaining in her hold are to be burned by United States Army engineers off Seal Ledge, at the mouth of Narragansett Bay, as soon as wind and tide conditions are favorable.

It is estimated that the oil will burn for at least sixteen hours and that the spectacle will be seen far down Long Island Sound.

AT THE CHURCHES

Church of the Immaculate Conception

Rev. D. Alex Sullivan, P. R.
Week day mass—7.15 a. m.
Sunday masses—7, 8, 9.07, 10.30.
Sunday school—2 p. m.
Vespers—7.30 p. m.
First Friday of each month—Masses 6.30, 7 a. m.

First Church of Christ, Scientist
First National Bank Building Annex

Services: Sunday, morning at 10.45 and Wednesday evening at 7.45. All are welcome. Subject, "Everlasting Punishment."

Sunday school at 11.50.

A free reading room is maintained at the same address, where all authorized Christian Science literature may be read or procured. Open to the public daily except Sundays and holidays from 2 to 5 p. m.

Court St. Christian Church

Rev. A. M. Hainer, minister.

10.30 Worship. Text, "And who knoweth whether thou art come to the kingdom for such a time as this?" Subject, "The and the Klan—For Such a Time as This."

12.00 Bible school. Men's Forum.

3.30 Junior Christian Endeavor.

6.00 Christian Endeavor.

Friday evening, 7.30, prayer meeting.

First Methodist Episcopal Church
Miller Avenue

Edwin S. Tasker, minister.

10 Morning prayer meeting.

10.30 Morning worship with sermon by the pastor on "Unholy Traffic in Sacred Things."

12 Sunday school session, Miss Miriam Schurman, supt.

6.30 Epworth League hour. Social period and devotional meeting.

7.30 Evening service. Praise service. Solo, "Lead, Kindly Light," by Mrs. Inez McIntire. Sermon topic, "Fellow Laborer with God."

Federated Church of Greenland

Rev. Elmer F. Newell, pastor.

Sunday services

10.45 a. m. Communion service and reception of members. Short sermon by the pastor on "Bringing Here the Glories of Heaven."

12 m. Sunday school session on: "Foreign Policies and National Breakdown." The pastor takes the boy's class.

7.30 p. m. The first of a series of addresses on "The Voyage of Life—Needed Preparation."

Mid-week activities:

Monday, May 5, Sunday school board meeting at the parsonage. Election of officers for another year.

Friday, May 9, choir rehearsal after school.

Thursday, May 15, an entertainment under Y. M. C. A. auspices at the Congregational Church.

South Church (Unitarian)

Minister Emeritus, Rev. Alfred Gooding.

Minister, Rev. William Safford Jones.

9.40 a. m. Sunday school and kindergarten in the chapel on Court street. Graded church school.

10.30 a. m. Public worship in the church on State street. The minister will preach on "The Lifters and the Leaners."

Choir anthems:

"I Will Greatly Rejoice,".....Oust
"God, to Whom We Look up Blindly" .....Chadwick
"O, Lord, the Very Thought is Sweet" .....Hosmer

4 p. m. Last Vespers for the season. All seats free. Shortened service. No sermon. By request the Easter cantata, "From Death to Life," by J. C. Bartlett, will be repeated.

Prologue

Bariton Recitative. Behold! unto the Jews the Saviour preacheth.

PART I

The Crucifixion

No. 1 (a) Soprano recitative. And the whole multitude.

(b) Chorus. We found this fellow.

(c) Alto recitative. And we delivered Jesus to their will.

No. 2 Alto solo and chorus. Lo! All the Earth in gloom is shrouded.

No. 3 Soprano recitative. And it was about the sixth hour.

No. 3 Tenor solo and chorus. Nailed to the Cross, in agony.

PART II

The Resurrection

No. 5 (a) Soprano recitative. Behold, there was a man named Joseph.

(b) Soprano solo. Still in the Earth.

No. 6 (a) Baritone recitative. Now upon the first day of the week.

(b) Alto solo and chorus. Behold, they come.

No. 7 (a) Soprano recitative. But Mary stood at the sepulchre weeping.

(b) Tenor solo. Fear not ye.

No. 8 Soprono solo and chorus. The night is gone, the shadows flee.

No. 9 Soprano, alto, tenor and baritone solos. All these men whom Jesus loved.

No. 10 Chorus. Peace be unto you.

Finale

Solo and chorus, O, Thou who rulest o'er Heaven and earth.

Middle St. Baptist Church

Elisha M. Lake, D. D., minister.

Services at 10.30 a. m. and 7.30 p. m.

The pastor will preach at both services. In the morning the pastor will speak of "The Mind of Christ."

In the evening a series of Sunday evening sermons—"Questions Answered for Thoughtful People"—will begin. "What is the Greatest Question of the Centuries?" will be the first of the series considered.

You are cordially invited to attend these services.

North Congregational Church

Morning worship at half past ten o'clock, with preaching by the pastor, followed by the admission of members and the Communion Service.

Evening service at half past seven o'clock. "Industrial Life and Christian Progress in Japan," illustrated by unusually fine pictures.

Sunday school in the chapel at the noon hour.

Young People's meeting in the parish house at 6.40 p. m.

Week night service in the chapel on Friday, at 7.45 p. m.

New Castle Congregational Church

Rev. N. Harlan Scott, pastor.

10.30 a. m. Morning worship. The pastor will preach on the subject, "The Voice of God!" The Sacrament of the Lord's Supper will follow the sermon.

11.45 noon. Sunday School. Come and bring the children. There is a class for you. You ought to be there.

6.30 p. m. Christian Endeavor meeting. This is the May Consecration meeting, in charge of Elsie Sylvester, with the topic "How Jesus Overcame Temptation." Members will "overcome the temptation" to stay away, and be present to answer at the roll call.

7.30 p. m. Turn your automobiles homeward in time to attend the evening service of the church at which the pastor will preach on the words of Jesus, "Remember Lot's Wife." A welcome will await you at this meeting.

The King's Daughters and ladies of the church are invited to the home of Mrs. G. E. Ricker, Monday afternoon, 2.30 o'clock, May 5th, to meet Mrs. W. B. Mitchell, state president of the Women's work of our Congregational churches.

The regular monthly business meeting of the New Castle Christian Endeavor Society will be held at the parsonage, Tuesday evening, May 6th. Chairmen of all committees are requested to bring or send written reports of the activities of the committee for the month of April and plans for the month of May. A social hour for games will follow the business.

St. John's Church

Rev. Nelson Kellogg, rector.
Second Sunday after Easter.
Holy Communion at 8 o'clock.
Morning Prayer at 10.30.
Sunday school at noon.
Evensong at 7.30.

The last meeting of thhe Woman's Auxiliary will meet on Tuesday at 2.30 at 363 State street. Letters will be read from United Offering missionaries.

Chaplain Pearce of the navy yard will preach Sunday night.

Hall's Catarrh Medicine will do what we claim for it—rid your system of Catarrh or Deafness caused by Catarrh.

Sold by druggists for over 40 years

F. J. CHENEY & CO., Toledo, Ohio

SOUND, SOLID AND SUCCESSFUL
NEW HAMPSHIRE FIRE INSURANCE CO.
MANCHESTER, N. H.
ORGANIZED 1869
FIFTY-FOURTH PROGRESSIVE ANNUAL STATEMENT
January 1, 1924

Cash Capital	$ 2,000,000.00
Assets	11,275,626.67
Liabilities, except Capital	5,873,397.23
Surplus to Policyholders	5,402,229.44

SEE CHEVROLET FIRST FOR ECONOMICAL TRANSPORTATION

USED CARS
1 Ford Sedan
1 Overland Touring
S. S. Wendell & Co.
Phone 1543-W.

THOMAS HORNE & COMPANY
SLATE AND GRAVEL ROOFERS
Skylights, Gutters, Conductors and All Kinds of Sheet Metal Work
7 High Street. Exeter, N. H.
Telephone 271-M.

THE WEARING OF GLASSES DENOTES INTELLIGENCE

Age has nothing to do with it, but common sense has.

A child of five may need glasses just as badly as an adult of sixty.

Perfect sight should be your first consideration and glasses worn if found necessary.

An Accurate Examination Will Determine the Matter Conclusively.

Fred G. Proctor, Jr., D.O.S
HARTFORD BUILDING
Portsmouth, N. H.

HOTEL HOLLEY
Washington Square
THE HOME OF PORTSMOUTH FOLKS IN NEW YORK CITY
Rates Most Reasonable
American Plan, European Plan
SHERMAN K. HILL
Manager

SMOKE ALA CIGAR

also

BIBLE LAND CIGAR
Made by
Bible Land Cigar Company
65 Vaughan St. Portsmouth

AUTO REPAIRS
Instantly Executed
Marine Engine Work a Specialty
Ripley's Machine Shop
59 Cass St. Phone 609-R.

Buckminster Chapel
J. VERNE WOOD
7 Islington St.
Motor Service

WESLEY E. GROGAN
Public Accountant
Audits, Investigations, Systems, Tax Returns
N. H. BANK BUILDING, ROOM 8
Tel. 803-W. Tel. 1611

AMELIA D. BROWN
Piano (French Method)
Dramatic Art
(Leland Powers Method)
Address Care of 557 State Street.
(Tuesdays)

Chats With Your Gas Man

THE United States Government says that in the total cost of living the average American family spends 38.2 per cent for food, and 5.3 per cent for fuel and lighting. It says furthermore, that inefficient appliances and wasteful methods of cooking are mainly responsible for making the food item so costly.

This is a fact all too evident to those thrifty and up-to-date housewives who refuse to work over broken-down gas burning equipment. They have purchased modern ranges equipped with temperature cooking devices because these ranges not only do not permit waste of gas and food but save labor and time.

Now is the season to take a spring inventory of your kitchen equipment. Let us help you with suggestions—no obligations on your part.

Portsmouth Gas Co.

EFFECTO AUTO ENAMEL
61
Floor Varnish
Walter S. Jackson
111 Market St.

JOE SAYS

Fresh Eastern Halibut 25c lb.
Native Mackerel ..... 22c lb.
Celebrated Fillets ...25c lb.
Halibut Nape ..... 8c lb.
Eastern Salmon, scallops, Oysters, Clams, Haddock, Cod, Flounders, Cusks and Spawn.

Shore Fish Co.
Isles of Shoals Wharf
Off Market St. Tel. 1604

Diseases of the Skin

The intense itching and smarting incident to eczema, tetter, salt rheum and other diseases, are instantly allayed by applying my skin ointment. Many very bad cases have been permanently cured by it. It is equally efficient for itching piles and a favorite remedy for sore nipples, chapped hands, old leg ulcers and chronic sore eyes.

Don't Give Up Hope
Consult me for Free Trial

Dr. Grady, 276 Tremont St. BOSTON

Hours—Tues., Thurs., Sat., 10-12, 2-5, 7-8. Sunday—10-12 only.

Mrs. Beatrice H. Scarborough
Teacher of Singing
Pupil of T. Morse Wemple
N. E. Conservatory of Music, Boston, Mass
Studio: 603 Lincoln Ave.
Portsmouth, N. H. Tel. 1143-R

Typewriters & Adding Machines For Sale & Rent.
also
JOB PRINTING. QUICK SERVICE
J. E. DIMICK
29 Tanner St. Telephone 606

OPENING GAME IN JR. HIGH LEAGUE

The Junior High School League inaugurated its season Friday afternoon when divisions 5 and 9 met on the playgrounds. Team 5 won by the small margin of one run, the score being 7 to 6.

The early part of the game was slow, probably due to the fact that it was the first time all of the boys have played together. In the fourth inning both teams displayed better form, and this continued for the rest of the game.

Some long hits were made by both teams, Bukata, first sacker for team 9, registering two three base hits. Powell of division 5, did the Babe Ruth stunt when he clouted the ball for a circuit of the bases in the fifth.

Division 5

	ab	r	h	o	a	e
J. Lizio, c	3	2	0	1	0	0
C. Swift, p	3	0	1	2	2	1
F. Keene, 1b, p	3	1	1	2	1	0
C. Powell, 2b	3	1	1	1	0	0
L. Palfrey, 3b	3	0	0	2	0	1
Roy Ward, ss	2	1	1	0	0	0
V. Coleman, lf	3	0	1	0	0	0
J. Norton, cf	2	1	0	0	0	0
W. Johnson, rf	2	1	1	0	0	0
W. Hill, cf	1	0	0	0	0	0
L. Keene, rf	1	0	0	0	0	0
Totals	26	7	6	8	3	2

Division 9

	ab	r	h	o	a	e
E. Hayward, c	3	0	1	1	1	0
C. Voudy, p	4	1	2	3	3	0
Joe Bukata, 1b	3	1	1	8	0	1
F. Hersey, 2b	3	2	1	2	0	0
Geo. Reynolds, 3b	2	0	0	0	0	0
E. Irish, ss	1	1	1	0	0	0
R. Stickles, lf	2	0	1	0	0	0
K. Tully, cf	1	1	1	0	0	0
R. Lamson, ss	2	0	0	0	0	0
S. Bradbard, rf	3	0	0	0	0	0
Totals	24	6	8	14	4	1

No. 5	2	3	1	0	1	0—7
No. 9	0	2	4	0	0	0—6

Stolen bases—Ward. Two-base hits—Coleman, Ward, Hayward. Three-base hits—Bukata 2, Tully, Stickles, Swift. Home run—Powell. Struck out—by Voudy 6, Swift 4, Keene 4. Base on balls—Swift 3, Voudy 6. Umpire—W. I. Piper.

BOWLING

Mitchell Wins Roll Off

Mitchell, Rand, Kingsbury and Hersey ran pretty close in the weekly roll off at the Arcade on Friday night and each did some good work. Jack Renner who won some of the previous roll off was half way down the list. Wilson and Welch were tie with 241 on the rear end of the match. The summary:

Bill Mitchell	104	83	126—313
Rand	87	108	114—309
Kingsbury	95	97	108—300
Hersey	92	93	102—287
Fowler	92	107	79—278
Googins	99	78	97—274
Renner	80	104	86—270
Budha	78	87	96—262
Brown	92	80	81—253
Wendell	74	89	86—249
Bob Mitchell	85	70	90—245
Wilson	87	66	88—241
Welch	64	91	86—241
Milliken	78	72	73—223

HAM'S
Undertaking Rooms
122 Market St.
Phone 164-W
Alfred E. George
William A. Pressey

NOTICE

The subscriber gives notice that he has been duly appointed executor of the will of Robert C. Sides late of Portsmouth in the county of Rockingham, deceased.

All persons indebted to said estate are requested to make payment, and all having claims to present them for adjustment. Edward H. Adams of Portsmouth is my agent to receive notice of claims against said estate and service of process against me as executor.

FRED B. SIDES
By his Attorney Edward H. Adams.
Dated April 22, 1924.
a26 m3-10

NOTICE

The subscriber gives notice that he has been duly appointed executor of the will of Adelaide M. Pickering late of Eliot, Maine, deceased.

All persons indebted to said estate are requested to make payment, and all having claims to present them for adjustment.

EDWARD H. ADAMS.
Dated April 22, 1924.
a26 m3-10

WILLIAM A. WALKER
CHIROPODIST
Room 9, Glebe Bldg. 16 Pleasant St.
ARCH TROUBLE A SPECIALTY
Office hours: 12.30 to 5.30 P. M.
Mornings and evenings by appointment. Telephone 1152-J.

PAUL FERNALD
Taxi Service
Cars for Hire by the Hour, Day or Trip
Telephone 1642-M.

ENGR'S ARE CHAMPS OF FIRE DEPARTMENT

Win in the Tie With Engine 3 in Last Match Friday Night

The Engineers bowling team of the Firemen's League are champions. They carried off the honors on Friday night when they bear out Engine 3 in the second game to decide the tie which existed. Last year the Permanent Men led the league. The tournament opened Jan. 1. The final standing is the following: Engineers, Engine 3, Ladder 1, Engine 5, Engine 2 and Engine 4. The summary of the last match:

Engineers

Jones	93	84	86—263
Amazeen	82	78	87—247
Wallace	72	90	84—246
Woods	100	83	90—273
P. Hersey	92	85	97—274
	439	420	444 1303

Engine 3

Haddock	100	71	100—271
Fernald	80	73	74—227
Trefethen	81	92	80—253
Critchley	81	72	87—240
Miller	87	79	81—247
	429	387	422 1238

PETITION ON THE P. D. & Y. SENT TO THE DOVER CITY COUNCIL

32 Citizens Call on Mayor and Council to Take Action

The petition sent to the Dover City Council regarding the Portsmouth, Dover and York Street Railway contained 32 names of citizens and tax payers on Franklin Square, Chapel and Portland streets and Atlantic avenue. It called for either the operation of the road or the discontinuance of the same in order that the streets should be properly graded and resurfaced as conditions might warrant. It also requested the mayor and city council to take what action deemed wise and just to remedy the existing evil. The petition was laid on the table.

HAMPTON

It is with great regret that the Hampton Branch of the Red Cross announce that Miss Chadwick, the public health nurse for the past year, is leaving on May third. She takes with her, however, heartiest good wishes from all her many friends in town as she is going home to Passaic, New Jersey, to marry Mr. Roberts, of Wollaston, Mass. She has been untiring in her efforts to further the cause of public health. Her position as school nurse has enabled her to assist Mr. Moore, whose hearty cooperation has meant much during the year. In Miss Chadwick we have had a nurse whose cheerful efficiency and quiet personality have done much to keep up the high standard of the work in Hampton, and of the American Red Cross whom she represents. She is leaving many friends, and finishing a year wherein much has been accomplished and much has been started. Perhaps the highest tribute is to say she is leaving behind her a great incentive to carry on her good work.

Mr. and Mrs. Fred Quimby returned from St. Cloud, Florida, last week. Mrs. Quimby took cold on the way home and has been confined to the house.

After a pleasant winter in the Bonnieview house in Arlington, Mass., Miss Clara Powers is home again.

Mrs. Howard G. Lane and Miss Eloise Lane, accompanied by Mr. Carl E. Smith, returned home last week after a delightful sojourn in Boston and Harrison, N. Y. The many friends of Miss Lane are glad to know she is rapidly gaining health after her recent severe illness in Harrison, as the superintendent of schools in Nashua and principal of the Nashua High school are anxious to have Miss Lane return to her position and she hopes to go in two weeks.

John Brooks has purchased the residence which he has occupied for a number of years.

Miss Ethel Skoog, fiancee of Rev. John Cummings, plans to attend his installation May 8.

The semi-annual meeting of the Seaside Sunday School convention will be entertained in the Line church, Seabrook May 21. The Ladies' quartette will sing.

Mr. and Mrs. David Brooks are receiving congratulations upon the birth of a baby girl, Natalie Lindsay Brooks, at the Exeter hospital.

SUNDAY SERVICES

Universalist Church
Pleasant St. and Junkins Ave.
Rev. Alfred J. Cardall, minister.

10.30 Morning worship with preaching. Sermon by the pastor: Errors of Religious Precepts and Affirmation of Divine Truths—1. "The Fallacious Doctrine of Self Sacrifice vs. the Divine Truth of Self-Development."

12 m. Religious school of instruction. Kindergarten and graded lessons.

6.30 p. m. Young People's Christian Union. Topic, "The Sixth Beatitude."

The public is cordially invited.

Following the morning service the administration of the Lord's Supper in the service of Holy Communion will be held.

Advent Christian Church
Hanover Street
Rev. J. Wm. Denton, pastor.

10.30 a. m.—Morning worship. Sermon by the pastor, subject: What the Bible Teaches Concerning Salvation. The Lord's Supper will be commemorated at the close of the morning sermon.

12.00 m. Sunday school.

5.45 p. m. Junior Loyal Workers service; illustrated talk by the pastor. All boys and girls welcome.

7.15 p. m. Evening worship. A real, live praise service led by chorus choir. Sermon by the pastor, subject: What the Bible Teaches Concerning Repentance.

Mid week meetings on Tuesday and Friday evenings at 7.30 o'clock. The church with a cordial welcome.

NEW SERIES OF SUNDAY EVENING SERMONS

At the Middle Street Baptist Church Questioned Answered for Thoughtful People

Beginning on Sunday evening, the pastor, Dr. E. M. Lake will begin a new series of sermons at the Middle St. Baptist Church. "Questioned Answered for Thoughtful People" is the general theme given. The subjects are as follows:

May 4—"What is the Greatest Question of the Centuries"

May 11—"Does Science Help Our Faith?"

May 18—"What are the Fundamentals of Jesus?"

May 25—"What are the Tasks of Modern Christianity?"

June 1—"What Constitutes Good Citizenship?"

June 8—"Can I Believe in the Bible and in Evolution?"

June 15—"Where Does the Great Beyond Break through?"

June 22—"What s the Supreme Test of the Bible"

June 29—"Will American Civilization Survive?"

THE SONG THAT OUTLIVED LOVE

An aged man in his lonely room,
His bowed form weak and old,
Held in his hand the well known song,
"Silver Threads Among the Gold."
A song he wrote in early days
When his wife, then young and fair,
Told him she saw the threads of gray
Mixed with his golden hair.

Her tender words and fond caress
Inspired this love song old,
A song he gave the title—
"Silver Threads Among the Gold."
His love prompted him to say,
In the song he wrote that day,
"Darling, you will ever be
Always young and fair to me!"

But the wife he fondly cherished;
Who inspired this well known song,
From his heart and home was severed
As the years sped swift along.
Rumor tells why this estrangement,
Why their mutual love grew cold.
'Twas the wealth that came by writing
"Silver Threads Among the Gold."

And this song, when he was dying,
He held in his fingers cold;
It brought memories of years vanished,
When in it his love he told.
"It's hard to be old and alone," these words
He had traced on the crumped page.
For days of youth and severed ties,
Came back in his drear old age.

For the song that he was grasping
Had outlived their love he knew.
Told he had not kept his promise
To his vows had been untrue.
Looking back, he saw an Eden,
Joys of home, song wealth had stole,
Love, he lost that day by writing
"Silver Threads Among the Gold."

CLARA A. LYNN.

CARD OF THANKS

We want to thank our many friends who so kindly assisted us in our recent bereavement, and for the many beautiful floral tributes in his sickness and death.

Mrs. Gertrude Neely
Mr. and Mrs. John Bridle
Ralph Bridle.

WHIST PARTY AND DANCE

Whist party and old fashioned dance May 6 at Armory Hall, Kittery, Maine. Admission 25c. Refreshments. Good music.

Per Order Dance Committee.
3t m3

WANTED

WANTED—Position as chauffeur. Tel. 292-23. 1w m1

WANTED—Experienced waitress. Belmont Cafe. 3t m3

WANTED—Housekeeper. Address Geo. E. Brooks, Kittery, Me. R. F. D. 1w m2

WANTED—Fastest selling necessity direct to wearer. Your profits large. Positive permanent features. Ladies' Stylish Shoes. Simplified method. Apply immediately Style-Arch Shoe Company, Cincinnati. m3-10-17-24

WANTED—Man, middle aged, active, for light pleasant, outside work. Permanent position in Portsmouth. Emmons Co., Newark, New York. 1t m3

WANTED—Electricity Taught by Experts. Earn while you learn at home. Electrical book and proof lessons free. Satisfaction guaranteed and position secured. Write to Chief Engineer Cooke, 2144 Lawrence Ave., Chicago. 1t m3

WANTED—Man having a car with a saleman's box on rear would like work by the day or week on salary or with some good article on good commission basis. Box 19. 1w m3

WANTED—Reliable, middle aged men to solicit orders for fruit and ornamental trees, shrubs, roses. District superintendent's proposition for workers. Pay weekly. Write or wire for proposition. Fruit Growers' Nurseries, Newark, New York State. 1t m3

WANTED—To exchange a Dodge touring car for a Ford Coupe in good condition. Will also sell good Ford touring car. Address Irving Rolston, Greenland, N. H. or telephone 8424-M. 1w m3

WANTED—Salesmen. We have a vacancy in this territory for a man to handle our large line of advertising calendars and specialties, a line where hard, conscientious effort will bring results and build up a permanent and profitable trade; previous experience in this line not essential; commission proposition; interesting all year round work; not a side line. Write today for full particulars. Geiger Brothers, 17 Nevada Street, Newark, N. J. 1t m3

WANTED—Get started for fall delivery. Represent a grower. No investment. Good chance for a middle aged man. Out fit free. Pay weekly. Heath Nurseries, Manchester, Conn. 1t m3

WANTED—If you have $300, will start you in new business; no competition; should net $100 salary weekly; experience unnecessary. Mechanical Machine Works, Baltimore, Md. 1t-m3

WANTED—I make the best chocolate bars and chewing gum. Be my agent. Everybody will buy from you. Write today. Free samples. Milton Gordon, Cincinnati. 1t m3

WANTED—Agents. Quick sales every home. 150 percent profit. Big repeats. McDonald cleared $1100 in three months. Write today. New-Way Laboratories, Mt Healthy, Cincinnati, Ohio. 1t m3

WANTED—Agents. Make $25.00 to $100.00 weekly selling Comet Sprayers and Autowashers to farmers and Autoists. All brass. Throws continuous stream. Established 30 years. Particulars free. Rusler Co., Johnstown, Ohio. Box C-37. 1t m3

WANTED—Salesmen. Over 100 different things to sell. We connect you with factories. Salesmen's positions open. Write for free information. Manufacturer's Distributing Co., Yonkers, N. Y. 1t m3

WANTED—Men. Do not be idle. Take orders for our trees, shrubs, plants. Pay checks sent weekly. Write quick for agency. Guaranty Nursery Co., Rochester, N. Y. 1t m3

WANTED—If $10,000 per year interests you as a specialty salesman or sales manager, investigate this at once. Repeat order proposition. Territory near home. The American Oil and Paint Company, Cleveland, Ohio. 1t m3

WANTED—A good middle aged American woman as housekeeper for two adults in a good home in Kittery. Tel. 949-M or write P. O. Box 595. 3t m1

WANTED—Barber. Young man preferred. Apply at Charles Parks Barber shop, 46 Daniels St. 3t m1

WANTED—Load en route to New York City or vicinity by May 10th. Wood Bros. cor. State and Penhallow Sts. Tel. connection. 1w a29

WANTED—Man to sell made-to-measure clothing direct to wearer. Scott System, Wholesale Tailors, 39 Bedford street, Boston. 2w a30

WANTED—Ladies in this locality to embroider linens for us at home during their leisure moments. Write at once "Fashion Embroideries" 482 Lima, Ohio. 6t a30

WANTED—Roofers and general repair men. Satisfaction guaranteed. Warren E. Holmes, Manager, Tel. 1976-J or 1536-J. 1w a30

WANTED—To hear from owner of farm or unimproved land for sale. O. K. Hawley, Baldwin, Wis. a26 m3

WANTED—Refined ladies can earn $1, and upward per hour spare or full time. Experience unnecessary. Personal interview required. Box K. C. this office. 1w m2

WANTED—By woman with experience position as bookkeeper or clerk. Write box 23, Herald Office. 1w a29

WANTED—Barber to open shop near North Shore Hotel, Hampton Beach. Great demand. Write North Shore Realty Co., Hampton Beach. tf a28

WANTED—General housework girl. Apply 16 Court street. tf a29

WANTED—To rent, two or three furnished or unfurnished rooms with private bath. Write Box A, Herald Office. 1w a28

WANTED—Women for general house work, waitresses and all round man for small farm. Apply Employment Office, 12 School street. 1w a29

WANTED—5 or 6 room furnished house in Kittery. Arthur F. Cook, and M. L. Newson, Real Estate Agents, Wentworth Block, Kittery. tf a21

WANTED—Carpentering work, jobbing of all kinds. Tar and gravel roofing. Chas. Frothingham. Phone 1411-M. tf a2

TO LET—Nicely furnished room. Phone 396-W. tf m27

WANTED—Painting and paper hanging. Wall paper sample books of the latest patterns may be seen at 90 Wibird St. Phone 836-W. F. E. Allen.

WANTED—Paper and painting. All kinds wall papers for sale. Willis P. Gray 339 Wibird St. Phone 407-J tf a

WANTED—To hire, dark room in office. Address B, the Herald. tf j11

TO LET

TO LET—Furnished apartment, modern conveniences. Tel. 604-R after 5 p. m. tf m1

TO LET

HOUSES

Four, five and six rooms, with all improvements. $18 Per Month Up.

The Atlantic Heights Co.
Tel 82

TO LET—Storage for furniture and other goods. Apply J. T. Davis, 173 Market street. Tel. 329 or 1442-M. tf m22

TO LET—Furnished house 6 rooms and bath. Apply P. O. Box 33, City. 1w m2

TO LET—Single house of 4 rooms at No. 43 Pray St. Rent $16 per month. 1w m3

TO LET—3 adjoining rooms and 1 single room, all furnished for light housekeeping. Gas and electric connections. Reasonable rent. Also 2 tenements in another section of city. Call at 2 Washington St. or phone 1073-M. 1w m2

TO LET—One 4 room house, electric lights and water. Apply L. H. Bennett, 14 Oak Terrace, Kittery Depot. 1w m2

TO LET—House of seven rooms 410 Lafayette Road. City water, and electric lights, near car line. Inquire at Langdon Farm, Lafayette Road. tf a18

TO LET—Furnished apartment of 2 rooms large kitchenette, modern improvements. Apply 175 State St. tf a7

TO LET—Three and four rooms for light housekeeping, electrics, gas and running water. Also garage for one machine. 40 Sudbury St. A. Mustone. tf m29

TO LET—For the summer, furnished six room house, modern conveniences. Apply J. Plaisted, 16 Whipple Road, Kittery, Me. 1w a28

TO LET—A desirable furnished room in private home. Gentlemen preferred. 114 Daniel street. Tel. 1091-12. 1w a28

TO LET—Three rooms, furnished apartment, heat, light, bath. Inquire at 149 Cass street. tf a16

TO LET—Store, 92 Vaughan street. Apply Olympia fruit store. tf m13

TO LET—Furnished apartment centrally located, modern conveniences. Apply 107 Vaughan street. 1w a30

TO LET—Half of double house furnished, 5 rooms, electric lights and bath, near water and bus line. Mrs. M. Luther, Kittery Point. 1w a30

TO LET—In Kittery, 4 room tenement, garden and hen houses. Tel. 1286-R. tf a17

TO LET—Furnished single rooms and kitchenette apartments at the Marcy House, 382 Pleasant St.

TO LET—Half of double home 361 Miller Ave. Apply W. E. Higgins, 60 Elwyn Ave. tf a6

TO LET—Two front offices in Glebe building. Inquire DeLuxe bakery. tf m1

TO LET—No. 122 State St. Comfortably furnished rooms, large, sunny, neat and attractive. Continuous hot and cold water, centrally located. Tel. 802-M.

TO LET—Furnished rooms and kitchenette apartments Sandford House, State street.

TO LET—Furnished house, excellent location. Write box H, Herald Office. 1w a26

TO LET—Tenements furnished or unfurnished. Apply to Peter Pantelakes, 630 Cutts St. Tel. 1592-Y. tf m21

TO LET—Furnished light housekeeping apartments, individual garages. Storage for household goods or merchandise. Tel. 89. Seth A. Rand. tf a2

TO LET—Rooms in new home in best location in city. All modern conveniences. Tel. 161-W. tf m1

TO LET—Suitable place for plumber shop, paint shop or any several manufacturing plants. Inquire at this office.

TO LET—A steam heated unfurnished apartment of three rooms and bath with use of kitchen in private family in west end. Caswell Agency. tf m15

TO LET—6 room house, heat and light, 105 Clinton St. Phone 1294-J. tf a12

TO LET—Tenement of five rooms with toilet and electric lights. Tel. 819-W. tf m19

TO LET—3 rooms, electric lights, gas, flush toilet, $22. month. Another of 4 rooms having the same improvements, $27 per month. Both on Bartlett St. Harry I. Caswell, Caswell Agency. tf j21

FOR RENT

OFFICES—Desirable office space for rent on Market Square, also on Daniel St. Apply First National Bank.

FOR RENT—Taylor apartments for light housekeeping, white enamel sinks, electric lights, steam heat, baths, reasonable rent at 147 State St. Phone 485-W. tf m1

FOR RENT—House furnished, nine rooms near salt water and electrics, garden, place for auto, boating, bathing, telephone. Rent $30.00 monthly. Address P. O. Box 13, Tele. 1373-X, Portsmouth. 1w a29

FOR SALE

House of eight rooms and bath, electric lights, artisian well, hot and cold water, one new pipe furnace, garage, hen houses, wood shed, six acres of good land. Situated at Dover Point, behind Boston and Maine Depot and Hilton Hall on bank of river. Will sell reasonable. Apply to H. P. Henderson, Central Avenue, Dover, N. H. 1m a 15.

FOR SALE—Howard 17 Strawberry plants, freshly dug, more than full count. $1.50 per 100. $10.00 per 1000. St. Regis Everbearing Raspberry bushes, 50c per doz. $3.00 per 100. John P. McCaffery, Lafayette Rd. Tel. 1099-J. 1w m3

FOR SALE—Mahogany finished victrola talking machine, cost $100. Records and machine for $50. Tel. 636. 1w m2

FOR SALE—2 male collie pups 5 wks. old. 3 Fox hounds. Must sell at once. Call 296-J between 6 and 7 o'clock p. m. 1w m2

FOR QUICK SALE—To move in June 1, new five room house, bath, gas, concrete cellar. Lot 72x120. Two minutes from new Franklin school. 172 Thornton street. 1w m2

FOR SALE—Reed baby carriage in perfect condition. Tel. 1827. tf m1

FOR SALE—1922 Ford touring, perfect condition, very low mileage, tax paid, registered. 121 Richards Ave., after 4 p. m. 1w a29

FOR SALE

FOR SALE—One Bb clarinet L. p. 15 keys $10. One snare drum $5.00. H. Biloteau, 50 School St. Call after 5 p. m. 1w a29

FOR SALE—Second hand furniture in good condition. G. O. Hall, R. F. D. No. 1, South Eliot, Me. 1w m3

FOR SALE—Chalmers touring car, $350. In absolute 1st class condition, and looks the part. Will have to be seen to appreciate the bargain. Demonstration any evening after 4.30. H. M. Coulter, 10 Commercial St., Kittery, Me. Tel. 957-W. 1w a29

FOR SALE—House at Trefethen's Corner, Rye, N. H. Apply Frank J. Trefethen, Portsmouth, N. H., R. F. D. No. 2, Box 53 1w a29

FOR SALE—Or to let, small farm on Myrtle Ave. Apply John Woods, 1 Jackson Hill street, City. 1w a28

FOR SALE—Broilers. Tel. 1848-M. 1w a28

FOR SALE—A motor boat, 28 ft. long, 9 ft. beam, 10 horse power Hartford engine. Tel. 346-M or call 63 Mechanic St. 1w a28

FOR SALE—Chevrolet 1922 Baby Grand, perfect condition, original owner, any demonstration, with license. Tele. Dover 591-R. 1w a28

FOR SALE—1 motor boat 22 ft. long, 5 ft. beam, 3 cylinder, 4 cycle engine; 1 first class row boat; 1 reverse gear. Tel. 363-W. 2w a25

FOR SALE—New Ford, four door Sedan, has never turned a wheel. S. S. Wendell & Co., 129 South St. Phone 1543-W. tf a19

FOR SALE—Choice dahlia bulbs $1.50 a dozen, my selection. Gladioli 50c a doz. and up. H. C. Knight, South Eliot, Me. Tel. 742-R. 2w a18

FOR SALE—Cheap. Four room bungalow on Pierce Island. House 20 feet square, with ell 9x14 feet, would make a fine beach house or double garage. A bargain for someone. Apply to W. L. Brown, 176 Cabot St. or Tel. 238-J. tf a28

FOR SALE—In Kittery, grove, will cut 50 to 75 cords wood. Ideal place for home or camp. Arthur F. Cook, M. L. Newson, Real Estate Agents, Kittery, Me. tf a19

FOR SALE—House and store, five rooms, bath, hot and cold water, electric lights, hot water heat, hard wood floors, good cellar. Store 18x25 situated on water front. Price for immediate sale $3800. The Geo. D. Boulter Co., Kittery, Me. tf a16

FOR SALE—One Vurnia hot gas heater. Apply 82 Jefferson St. tf a8

FOR SALE—Two hen houses 6x8 and 4x5 ft. good condition. Call after 5 p. m. at 187 Myrtle Ave. or phone 1556-M. 1w a28

FOR SALE—1921 Ford touring car, fully equipped $175. Must be sold this week for owner. Hobbs Motor Co. Phone 350. tf a30

FOR SALE—Some good bargains in household furniture in fine condition. Apply after 5 p. m. or any time Sunday at 17 Middle Road. Tel. 642-J. 1w a30

FOR SALE—Ford roadster 1921, fully equipped, $160. Hobbs Motor Co. Phone 350. tf a30

FOR SALE—Used Chickering upright mahogany piano, stool with back and music cabinet. Address J. M., Herald Office. tf a28

FOR SALE—Summer camp off Cable road, Jenness Beach, 5 room furnished, piano included, open fire place in sitting room, wide screened in veranda. Lot 60 by 100, shade trees. Buy for own use or investment. Arthur F. Cook, M. L. Newson, Real Estate Agents. Just phone 88. tf a14

FOR SALE—Nice dry kindling wood. Four baskets for $1.00. J. D. Whitney, Tel. 936-X. tf j23

FOR SALE—Fine quality hard and soft wood $8.00 to $14.00 per cord. Tele. 1652-W or 879-M. Try our service for Kittery or Portsmouth. tf j15

FOR SALE—Square piano in excellent condition. Apply by telephone 1213-W after 6 p. m. tf m15

FOR SALE—Good rich manure, $3.00 per large 2 horse load. Wood Bros. cor. State and Penhallow Sts. Tel. 577 or 393. 2w a22

FOR SALE—Turkeys and Geese eggs. G. B. Strain turkeys, Toulouse geese. Eugenia H. Newell, Dover Point, N. H. 2w a22

FOR SALE—Motor propeller boat 25 ft. by 8 ft. Almost new, in fine condition, with or without motor. Apply 54 Whipple Road, Kittery. tf j18

FOR SALE—House lots Park St. Wibird St. Fine neighborhood. Inquire at this office.

FOR SALE—Dry hard wood sawed or 4 ft. lengths. Call 292-3. tf m14

FOR SALE—Square piano in excellent condition. Apply by telephone 1213-W after 6 p. m. tf m13

FOR SALE—Two Reo trucks, cheap. Portsmouth News Agency. tf m10

LOST

LOST—Sum of money in horsehide pocketbook. Owner's name inside. Return or call Herald. 1w m3

LOST—Tire in tire holder and license plate No. 35366, Maine. Leave at Herald Office. 1w m2

LOST—A small leather bag on Greenland Road between Plains and Greenland Depot Tuesday morning. Notify F. P. Davis, 591 Greenland Road. 1w a30

LOST—A pair of tortoise shell glasses on Middle St. Phone 1797-R. 1w a28

LOST—Bunch of keys between the Postoffice and McIntosh's store. Reward offered. Phone 1750. Joseph Sullivan. tf m1

LOST—Canvas covering for truck. Finder call Philbrick's Grain store. Mr. Amee. 1w 28

FOUND

FOUND—Ladies' hand bag containing receipt from Emblem Club, Dover, on Sagamore Ave. Owner may have same by paying for ad. Call at Herald office. 1w a28

FOUND—Adrift on Great Bay a boat. Owner may have same by proving ownership and paying charges. Chas. D. Randall, Newmarket, N. H. Tel. 59-4. 2t m3

MISCELLANEOUS

SALESMEN
You can make $130 per month in your spare time selling only one policy a day! Five policies a day pays you $730 monthly! Policy pays $5000 death and $25 weekly benefit for sickness or injury. Total cost $10 yearly. You get amazing results using our Direct-By-Mail Selling Plan. Address Underwriters, 373 C, Bonnell Bldg., Newark, N. J.

JOBBING AND FURNITURE moving. Out of town trips, express, freight, and all kinds of trucking. Low rates. John Hutchins. Tel. 665-J. 3t m2

LADIES—Would you like to exchange spare hours for money? Write me and I will call and tell you how. Write Box 66, Herald. 1w a29

LIGHTNING actually charges your Battery in 30 minutes. Money back guarantee. County Agents wanted for Maine and New Hampshire. A money maker. Gallon free to agents. The Lightning Co., 111 Kinsman St., Everett, Mass. 4t a29

MADAM HILLIS, Psychic Reader and Adviser, 212 Summer St., cor. Islington St. Phone 1310.

Educator Shoes
Low Cuts and Sandals for Children.
Men's, Young Men's and Boys Suits—and lots of them, at prices to suit
When in need of Footwear for Men and Boys, be sure to call.
Here is the place to buy your Auto Tires. Guaranteed 10,000 miles
Let me save you money
JUST ARRIVED—One thousand doz. Medium or Low Collars. Speedwell and others—75c doz. Come in and get them while they last.
CAPT. RAND
5 LADD ST.
Tel. 311-W; also Tel. 1340.

CITATION

State of New Hampshire-Rockingham, ss
COURT OF PROBATE

To the heirs-at-law, next of kin and all other persons interested in the estate of Magnus Julius Palson late of Gloucester in the County of Essex and State of Massachusetts deceased:—

Whereas there has been presented to said Court, a petition, the original of which is on file in said Court and may be examined by interested parties, with certain papers purporting to be copies of the last will and testament of said deceased and of the probate thereof in said State of Massachusetts duly authenticated, representing that at the time of his death, said deceased had estate in said County of Rockingham, and praying that the copy of said will may be filed and recorded in the Registry of Probate of said County of Rockingham, and letters of administration with the will annexed thereon be granted.

You are hereby cited to appear at a Court of Probate, to be held at Exeter, in said County of Rockingham, on the twenty-seventh day of May A. D. 1924, at ten o'clock in the forenoon, to show cause, if any you have, why the same should not be granted.

And the petitioner Herbert E. Smith, is ordered to serve this citation by publishing the same once in each week, for three successive weeks, in the Portsmouth Herald, a newspaper published in Portsmouth, in said county, the last publication to be one week at least before said Court, and by causing an attested copy of the foregoing petition and this order to be given in hand or left at the abode of the State Treasurer of said State of New Hampshire at least twelve days prior to said Court.

Witness, Louis G. Hoyt, Esquire, Judge of said Court, this twenty-second day of April A. D. 1924.

ROBERT SCOTT, Register.
a26 m3-10

MORTGAGEE'S SALE

By virtue of the power of sale contained in a certain mortgage deed given by Frank F. Newick, of Portsmouth, in the County of Rockingham and State of New Hampshire, to Albert H. Drake of Rye, in the County and State aforesaid, dated June 19th, 1923 and recorded in Rockingham Registry of Deeds, Lib. 783, Fol. 8, the subscriber pursuant to and in execution of said power of sale and for the breach of the conditions of said mortgage, will sell by public auction on the premises hereinafter described, in Portsmouth, in the County of Rockingham and State of New Hampshire, on the twenty-first day of May, one thousand nine hundred and twenty-four, at ten o'clock in the forenoon, the premises described in said mortgage, viz:

A certain lot of land situated on the northerly side of Jones Avenue in said Portsmouth, with the buildings thereon, and bounded and described as follows: Beginning at a stake and stones at a point on the northerly side of said Avenue at land now or formerly of Harriet E. W. Gray, and thence running northerly by land of the said Gray as the wall now stands by land of said Gray, in part, and land now or formerly of the heirs of John L. Downs, in part, seven hundred and sixty-one feet more or less to an angle in the wall at other land of said Gray; thence turning and running nearly south as the wall now stands by said land of said Gray four hundred and sixty-three feet more or less to an angle in the wall; thence turning by an obtuse angle and running southeasterly as the wall now stands by said Gray's land one hundred and thirty-four feet more or less to an angle in the wall; then following said wall by a turn slightly more to the east by same land three hundred and twenty-five feet more or less to said Avenue; thence following the northerly side line of said Avenue five hundred and seven feet to the point begun at.

Terms of sale, two hundred dollars down, balance on delivery of deed.

ALBERT H. DRAKE.
Thomas H. Simes, Attorney,
244 State St.,
Portsmouth, N. H.
a26 m3-10

NOTICE

The subscriber gives notice that he has been duly appointed executor of the will of Eunice V. Curtis late of Portsmouth in the County of Rockingham, deceased.

All persons indebted to said estate are requested to make payment, and all having claims to present them for adjustment.

ARTHUR V. CURTIS
By his Attorney Edward H. Adams
Dated April 22, 1924.
a26 m3-10

NOTICE

The subscriber gives notice that she has been duly appointed executrix of the will of Katherine Osterman late of Portsmouth in the County of Rockingham, deceased.

All persons indebted to said estate are requested to make payment, and all having claims to present them for adjustment.

LILLIAN ERB YUVIENCO
By her Attorney Edward H. Adams
Dated April 22, 1924.
a26 m3-10

NEW METHOD LAUNDRY
Wet Wash—Flat Work
PIKE & SOMERBY
Tel. 373. Commercial Wharf

ELECTROLYSIST
Abbie Caswell guarantees a safe and permanent cure for the blemish of superfluous hair. 15 years' experience. 33 Market St., Portsmouth, N. H. With E. G. Raitt. Tel. 824-R. a29-30 m1-5-6-7

OPENS COURT HERE MONDAY

Judge Allen Will Hear Jury Cases Here for Two Weeks or Longer

The present term of Superior Court for Rockingham County which opened at Exeter last month, has been temporarily transferred to Portsmouth and will open here on Monday, Judge Allen presiding. Several jury cases will be heard in this city owing to the parties concerned residing in this section of the county. Judge Allen will preside and it is expected that the several cases on the docket will be disposed in two weeks or so.

WAR VETERAN AND GIRL WHO MARRIED HERE WERE ELOPERS

Guy H. Crossett 28, of Portland, a World War veteran and one of the seven survivors of the famous Princess Pat regiment, the first Canadian regiment to go "over the top", was married in this city recently to Miss Hazel V. Freeze, 21, also of Portland. It appears that the couple added one more case to the list of elopers from the Forest City directed to Portsfouth by Dan Cupid. According to the Portland Express Crossett has been employed as a brakeman on the Maine Central Railroad. When his parents were informed of the marriage they were surprised and stated they were not aware that their son had any acquaintance with Miss Freeze.

Crossett enlisted in the Canadian forces at the outbreak of the war and was early in the scene of hostilities. He was wounded by shrapnel and also severely shell shocked, so that when he returned from overseas he was in the hospital for a long time under treatment.

The bridegroom gave his occupation as railroad worker and the bride gave hers as a clerk.

CASE AGAINST THE B. & M. ENDED

Jury Out Eight Hours—Verdict to be Opened Monday

The case involving four suits against the Boston & Maine in connection with an accident at Durgin's Crossing at Alton on the Lakeport branch, which has been on trial since Monday in the Superior Court at Exeter, was given to the jury at 2 o'clock on Friday afternoon. A sealed verdict to be opened on Monday was returned by the jury at 8.30 p. m.

TELEPHONE COMPANY INCREASED EARNINGS

The gross earnings of the New England Telephone & Telegraph Company within the city of Providence during the quarter ended March 31 totaled $606,576 or approximately $10,000 greater than in previous three months of the corresponding period of 1923.

PAY TRIBUTE TO LOCAL MAN

Edward P. Sherburne Tendered Reception in Boston Last Evening

Edward Payson Sherburne of this city is today observing his 80th birthday. Mr. Sherburne is principal emeritus of the Jefferson-Comins district of the Boston schools and following his usual custom since his retirement from service in the Boston schools, he went to Boston yesterday to visit among his old friends, the school masters there on his birthday.

Anticipating the visit of their former principal, alumni and teachers of the Jefferson school gathered in the hall of the school at Jamaica Plain last evening, at a reception in his honor. Henry C. Parker, who succeeded Mr. Sherburne as principal of the school, presided at the banquet.

EDWARD P. SHERBURNE

Greetings were extended by Morton F. King, principal of the Minot school, Neponset, Mass., Francis A. O'Brien, Jefferson district; Henry M. Blackwell, attendance officer; Charles F. Winslow, Public Latin School, and Frank Reynolds, president of the Alumni School, who presented Mr. Sherburne with a purse in behalf of the gathering.

Mr. Sherburne was born in this city May 3, 1844. He began his career as a teacher here in 1865, and in 1876 was called to the schools of Manchester, resigning his position there in 1884 to take charge of the Pierce school at Brookline, Mass. In 1890 he went to the Boston schools as sub master of the Lowell school at Jamaica Plain. In 1896 he was appointed principal of the Martin school on Huntington Ave., and in 1904 when the Jefferson school was erected, he was transferred from the Martin school to the new district, where he served ten years as principal. Since his retirement he has resided at his old home in this city.

The new home of the Granite State Fire Co. means something to Portsmouth.

IN MEMORIAM

In loving memory of my dear Daddy who was drowned in the Portsmouth Harbor on May, 3, 1920.

MARY E. PARKER

Local Dashes

Call 288 for ice. tf a14

Dance at Cookson's tonight.

J. H. Hobbs, Insurance Agency.

For pure ice call People's Ice & Coal Co. Tel. 288. tf a14

Coal, wood of all kinds for sale. Phone J. Regan, 662-W.

The hotel men had a wonderful good time at their meeting here.

Monuments, gravestones. J. H. Dowd Tel. 1647-M. 58 Market St. Est. 1888.

Hard and soft wood, pine limbs. Francis P. Clair, Cate St. Tel. 1507.

Call People's Ice & Coal Co. for ice card and service. Tel. 288. tf a14

Guernsey Ice Cream—best in every test. Its genuine cream. Rich, delicious Ask your druggist and dealer. tf a22

C. F. Dowd moved to 67 Bow St. Monuments, grave stones. Phone 1545-M. tf f20

Many of the submarine officers as well as the officers of the U. S. S. Bushnell have taken houses here for the summer.

Fresh mackerel are in the market in good number. The schools are on their way north and soon they will be as common as the native fish.

Hemstitching and picoting done while you wait; mail orders promptly attended to. Fine materials skilfully handled. Mrs. Mullane, 53 Columbia St

Sorry to disappoint advertisers—but The Herald must receive copy early especially on Saturdays.

Considering the great amount of traffic the Lafayette road has stood up remarkably well and today there are but a few places that will need attention.

Our Automobile Insurance department has a 100 per cent record of satisfactory claim settlements. Agents for the Aetna Casualty & Surety Co. Caswell Agency, 9 Congress St. tf f19

Beechnut current jelly is made from the fruit after which it is named and pure cane sugar. 1 jar 50c, 12 jars $5.75 at Payne's. 1t m3

WANTED—Old Stamps, Books and Prints. Preferably stamps on the envelopes and letters. Home evenings and Saturdays. A. J. Rudledge, 26 Porter St., City. tf a5

The streets about the city where they have been cut up for repair work are pretty tough on drivers and it will be a relief when the asphalt is laid.

FOR SALE—Top for Special six Studebaker touring car in excellent condition. Price low. C. E. Trafton, opp. Postoffice. tf m3

Cottage Cheese. Wholesome, nutritious and inexpensive. Sold by all grocers. Made by Portsmouth Creamery. tf a22

Before taking insurance get rates from Toner Agency, 506 Middle St. Insurance of all descriptions. Tele. 1346-M.

William Wilson the golf professional at York Country Club has arrived from Pinehurst and he is starting a gang of men getting the Country Club ready for the summer.

Keiller's Dundee Orange Marmalade all the excellence associated with marmalade made in the old country. Tart, snappy flavor. 1 jar 50c, 12 jars $5.75 at Payne's. 1t m3

Some of the local fresh water fishermen are reporting some excellent catches of trout. One man had four 12 and one 11-inch trout out of a brook one day this week.

Kindling Wood
Geo. W. Robbins
Phone 1612-W.

FOUND—Sum of money. Owner can have same by calling at Herald office, proving property and paying charges. 1w m2

The hotel men are keenly alive to advertising and publicity and there is a concerted effort being made to give this state the publicity that it merits. It still has unlimited possibilities as a winter as well as a summer resort.

There is a great rivalry between the school teams in the Junior League and each school is backing its team to the limit. This is the kind of sport that brings out the real talent so that by the time they get into the high school they are all set for better work under skillful coaching.

TO CONDUCT POPPY DAY

Frank E. Booma Post, American Legion, is to conduct a Poppy Sale on Saturday preceding Memorial Day. The sale will be in charge of Renfrew Thompson and it is hoped that the public will be generous in helping out a most worthy cause. The proceeds will go to help swell the Graves Fund of the Post.

ADAMS' DRUG STORE

On Saturday and Sunday "Special" chocolates 49c per lb.

Peach Blossoms 39c per lb.

On Wed. Thursday or Friday, May 7, 8, 9 this "ad" and 20c will entitle the bearer to a pint package of Jersey Ice Cream. 2t m1-1

HIGH SCHOOL PLAYS LACONIA

The high school baseball team left this morning for Laconia where it played the high school of that city this afternoon. Coach Jordan took along 12 men and three cars were used in transporting them. It is a long trip, but the team got away at 8 o'clock and the players should have some time to rest before the game starts.

LOCAL PEOPLE AT TRACK MEET

Several from this city attended the track meet this afternoon at Durham between Bates College and the University of New Hampshire. The University has a rather weak track team this year, especially in the running events, but they are making a pretty good showing in the field events.

ENTERTAINED 30 OF HER FRIENDS

Frances, daughter of Mr. and Mrs. Bertram Tilton of Whipple street, Kittery, was hostess to thirty of her young friends at the family home on Friday evening. The guests found much enjoyment during the evening in dancing and music. Miss Mary Fernald rendered several pleasing vocal selections and two exhibition dances by Miss Rebekah Caverno were a real treat to the party. An excellent radio program added much to the evening's entertainment. A dainty lunch was served.

FAMOUS ORCHESTRA
FREEMAN'S HALL
TUESDAY NIGHT

The music loving public is assured of the finest music in N. E. when Walter Hoyt and his famous Marimba Orchestra of Boston appear at Freeman's Hall Tuesday. This famous team played the entire season of 1923 at Mosely's on the Charles, and are the same identical 10-piece team that are packing the largest dance halls in New England. Wonderful Marimba Concert at 8. Admission, balcony 35c.

NOTICE

Notice is hereby given by the undersigned that the partnership existing between Varrell Bros. has been dissolved by mutual agreement. Said business will from this day be conducted by Orville F. Varrell.

CHARLES T. VARRELL
ORVILLE F. VARRELL

Dated April 28, 1924.
1t m3

Some newspaper—every day in the year—The Herald.

North Congregational Church, Sunday, 7:30 P. M.
AN ILLUSTRATED ADDRESS ON JAPAN
This is a review of industrial life and Christian progress in Japan, illustrated by unusually fine pictures.

TROTTIER'S SHOE NEWS
PUBLISHED FROM TIME TO TIME

Quality, Reasonable Price and Attentive Service Are Requisite Factors Here.

Auick Action
FOOTWEAR PRICES
TODAY

Women's High Grade Pumps, mostly Dorothy Dodds, brown calf, patent colt and a few suede, Cuban and Louis heels. Sold regularly for $7.50. Last chance today at $2.45

A Big Value For Men
Only 50 pairs left of those Ralston, Walk-Over and other good low shoes. Most all sizes in the lot. Sell regularly from $7.50 to $9.00. Today's price $5.00

Child's Broadwalk Shoes, to close out $2.45

TROTTIER'S
"ON THE SQUARE"
The Store Where Looking is no Obligation to Buy

Ford
THE UNIVERSAL CAR
Used Car Department

Ford Light Delivery ..... $ 50.00
Ford Natural Wood Delivery $125.00
Touring with starter and demountable wheels $225.00
2 Ford Runabouts, each ..... $ 25.00
Ford Coupe $225.00
Ford Coupe $290.00
Ford Sedan $200.00

Brooks Motor Sales
Hanover St., Portsmouth

COAL FACTS
Every lump of our coal has the largest number of heat units.
Do You Know What That Means?
Smitth, even fires.
Little attention.
Burns to a fine ash.
Utmost degree of heat.
It's the only coal for you to use.
C. E. WALKER & CO.
State & Water Sts.
Call 236 or 237

Store equipment: Refrigerator, complete market and grocery equipment, computing scales, new or second-hand. Cash registers and scales repaired. Easy terms. Telephone 1215-R or write J. W. McMullen, 553 Maplewood Ave., Portsmouth, N. H.

OUR SPRING SUITS MIRROR THE FASHIONS

A good suit is one which wears longer than the recollection of what you paid for it, and thus keeps fresh the recollection of where you got it! We specialize in that kind of suits.

$35 to $50

HENRY PEYSER & SON
FEATURING STEIN-BLOCH "SMART CLOTHES"

For the Week of April 28 We Will Sell One-Half Pint Can of
Inorout Varnish and Varnish Brush for 50c
Total Value 90c See Our Window
Pryor-Davis Co.
36 MARKET STREET

The Portsmouth Marble and Granite Works have just received a carload of marble and granite.
Phone 1545-M 67 Bow Street
C. F. DOWD

Read "Ring Lardner" in tomorrow's Boston Sunday Globe

CorsetShop
JUST THE THING FOR THE YOUNG MISS
Girdles—Girlettes
Wraparounds
with Long Brassieres to match
Prices—From $1.50 up
Two Corsetieres—No waiting.
Sarah L. Piercy
Corsetiere
N. H. Bank Building. Tel. 1027-R

Portsmouth News Agency
Ma Jong Coupon
Present this Coupon at our store with 50 cents and you will receive a complete Set of Mah Jong. If to be mailed, fill out the coupon.
Name .....
.....
St. .....
City .....
R. F. D. .....

ALLINSON'S Candy Dept.
TRY OUR SATURDAY SPECIAL
Regular 60c lb., Saturday, Special 49c lb.
Kemp's Golden Glow Nuts
Whitman, Foss and Cynthia Sweet Candies
ICE CREAM—30c pint; 60c qt.
ALLINSON
DRUGGIST
Est. 1838. Phone 2.

WALLIS SANDS
FOR SALE
The Rand Cottage
On the Sand Dunes of the finest children's beach on the New England coast sets this desirable summer residence with its wide, spacious verandas swept constantly by the cool ocean breezes from the old Atlantic. Think of it on a torrid day in July when the gentle southerly brings its refreshing coolness along the water's edge.
The house is plastered throughout; has six chambers, lavatory with closet on second floor; large living room with fireplace; dining room and kitchen on first floor, and large basement; electric lights, motor pump with running water; barn and garage; about 150 feet of beach frontage. Oh, yes, all the furniture goes with it.
Frank D. Butler
Exclusive Agent
Real Estate and Insurance
5 Market St.

$1.00 Tel. Con. 597-J $1.00
PORTSMOUTH AUTO LAUNDRY
First Class Work
Open Cars $1. Closed Cars 50c extra
Cars Called for and Delivered
60 Bow Street. Portsmouth, N. H.
Howard E. Randall, Manager
$1.00 Tel. Con. 597-J $1.00

For Sale
Seven room house on a quarter acre plot at Trefethen's Corner, near car line. Only a few minutes walk to Wallis Sands.
A Bargain
FREDERICK GARDNER
Glebe Bldg., Phone 344-W.

General Contractors
Joseph Sacco & Sons
Construction Work of all kinds. Excavating, concrete Work of every description. All kinds of labor supplied at short notice. Estimates on work promptly furnished.
Telephone 366-R

FURS
Don't let the moths destroy your Winter Furs, but have them REPAIRED and STORED at
Mildred Call's Fur Shop
Reasonable Rates.
Satisfaction Guaranteed
At the same time purchase your furs for summer. Also have your coatsand suits repaired.
113 Vaughan St. Portsmouth, N. H.
Telephone 583-W.

A Business Imbroglio
can often be solved by the application of life insurance. Where death creates debts and doubts, business life insurance substitutes cash and certainty. Consult us. 75th year. National Life Ins. Co. of Montpelier, Vt. (Mutual). Charles F. Tucker, 16 Market Square, Agent. 2t m2-3